Victoria Daily Times

VOL. 103 NO. 64 *** VICTORIA, B.C., WEDNESDAY, SEPTEMBER 15, 1943—14 PAGES DIMOUT—7.58 TO 6.20 A.M. PRICE FIVE CENTS

On the far-flung battle fronts fighting men are doing their share. Here at home, the very least we can do is to buy War Savings Stamps regularly.

Nazi Attacks Fail At Salerno

Final BULLETINS

4 Liberals Lead In P.E.I. Count

CHARLOTTETOWN (CP)—Scattered first returns from today's balloting in the Prince Edward Island general election showed four Liberals and two Conservatives in the lead in six ridings.

Plan Secret Caucus

OTTAWA (CP)—A caucus of Liberal members of the Commons and Senate to be held Sept. 24, and meetings of the National Liberal Federation scheduled to open the following week will be closed to the press, State Secretary McLarty announced today.

The announcement followed reports published in some newspapers that both gatherings would be open.

Renew Day Attacks On French Dromes

LONDON (CP)—Allied heavy and medium bombers renewed the bombardment of German air facilities in France today, one force striking "aircraft installations" near Paris and others attacking air fields scattered over other parts of France.

A preliminary announcement indicated that the day's raiding formation might be one of the biggest forces of United States heavy bombers ever sent out.

Await Penicillin

EDMONTON (CP)—Doctors in Hardisty Hospital this afternoon depended on early arrival of a parcel of penicillin to save the life of Mrs. Frank Oxford, 25, dangerously ill there with an abdominal streptococcus infection. Hardisty is about 140 miles southeast of Edmonton.

Finns Want Peace

STOCKHOLM (AP)—The Finnish government is devoting full attention to the possibilities of a separate peace with Russia as the realization grows that every advance of the Soviet army jeopardizes Finland's chances for the peace terms she wants.

A committee meeting twice weekly is reviewing the situation, with President Risto Ryti, Premier Edwin Linkomies and Foreign Minster Henrik Ramsay, although Parliament is in recess until Oct. 1.

Seek House Vote On Collaboration

WASHINGTON (AP) — The House of Representatives Foreign Affairs Committee decided today to seek a House vote Monday on the Fulbright resolution placing Congress in favor of postwar international collaboration between the United States and other nations to maintain a just peace.

Flat-Top Launched

VANCOUVER, Wash. (AP)—The U.S.S. Wake Island, 11th aircraft escort carrier from the ways of Henry J. Kaiser's Vancouver shipyard, slid into the Columbia River today. The ship was christened by Mrs. Frederick Carl Sherman, Coronada, Calif., wife of Rear-Admiral Sherman, who commanded the carrier Lexington in the battle of the Coral Sea, where she sank after attacks by Japanese last year.

Joins Munitions Staff

OTTAWA (CP) — Norman Wilks of Victoria has been appointed a special assistant to the financial adviser of the munitions department, and will make his headquarters in Ottawa, it was announced today.

2 Held Prisoner

OTTAWA (CP)—Cmdr. Ernest H. Bartlett, R.C.N.V.R., of Toronto, officially reported Aug. 19 as missing on active service, now is reported a prisoner of war in Germany, the navy announced today.

Also reported a prisoner of war in Germany is Lieut. P. R. Thompson, D.S.C., R.C.N.V.R., of Oakville, Ont., who was reported Aug. 20 as also missing on active service.

Nazis Restuffing 'Sawdust Caesar'

NEW YORK (AP)—Nazi propagandists moved today to manufacture a new regime for Benito Mussolini—a regime described by the U.S. Office of War Information as dedicated to the continuation of the war alongside Germany and the punishment of all Italians who complied with the armistice accepted by Marshal Badoglio and King Victor Emmanuel.

First Pictures of Italian Fleet Surrender

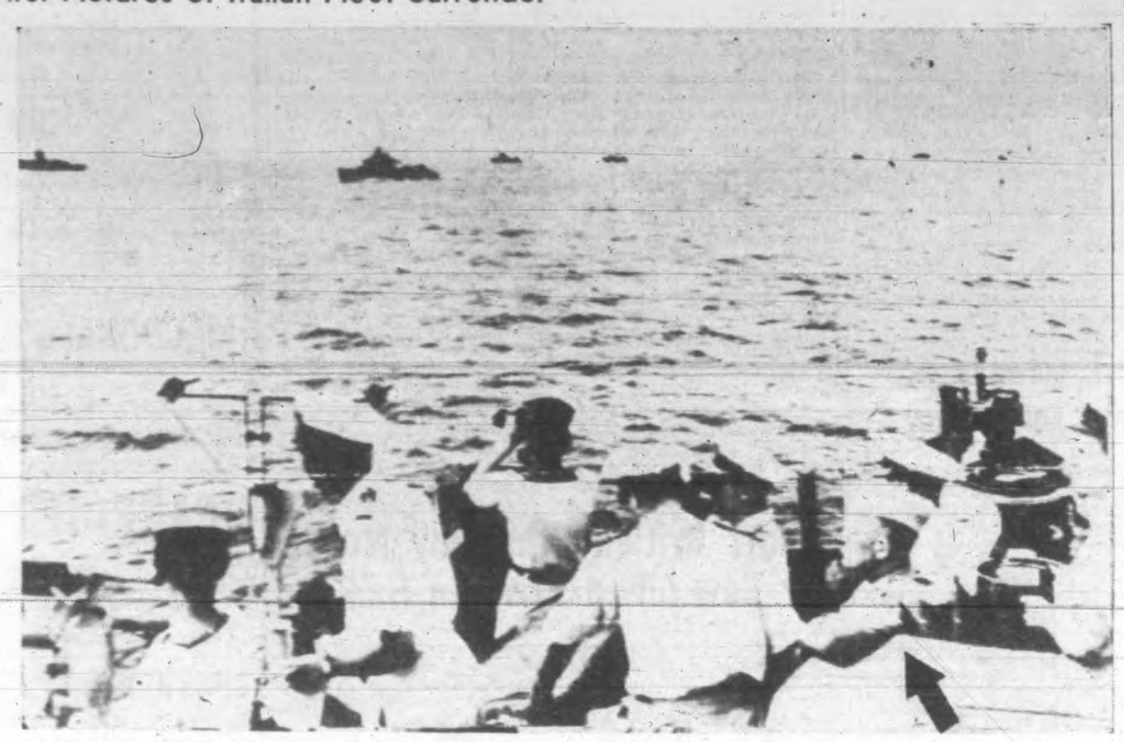

Allied commanders, Gen. Dwight Eisenhower (arrow) and Admiral Sir Andrew Cunningham watch from bridge of destroyer as bulk of Italian fleet steams through Mediterranean on way to Malta.

Rear-Admiral D'Zara of the Italian navy salutes as he comes ashore to turn over his fleet to Admiral Sir A. Cunningham.

Nazis Guard Border Of Vatican City

NEW YORK (AP)—A German-controlled broadcast from Rome today reported that "since yesterday afternoon, two German soldiers have been mounting guard in St. Peter's Square exactly on the marble line which divides the square itself from Italian territory."

The troops took their posts after negotiations among "the secretary of the German embassy to the Holy See, and the commander of the Papal armed corps and some German officers," said the broadcast. Two Italian policemen have been stationed at each of the three entrances to the Vatican, it added.

An article of the Lateran Treaty, it was explained, "establishes that St. Peter's Square, although part of the Vatican City, remains normally open to the public and that policing is arranged by Italian authorities."

B.C. Parachutists Graduate at Shilo

SHILO CAMP, Man. — Three British Columbians, Capt. William M. Penny of Vancouver, Ptes. Theodore La Plante of Victoria and H. J. Wilkinson of Quesnel, were included in a class of 33 members of Canada's parachute troops, newest branch of the active army, who graduated Sept. 13 at the S14 Canadian Parachute Training School, Shilo Camp, military authorities announced today.

Shilo Camp School is the only one of its kind in Canada, and this was its first graduating class.

Italian Vessels At Cyprus, Ceylon

NICOSIA, Cyprus (AP)—Eight Italian vessels, including a gunboat and two minesweepers, reached this eastern Mediterranean port today, carrying about 200 Italians from the Dodecanese Islands, who told stories of fierce fighting going on there between Italians and Germans.

The refugees included a number of Italian military officers, who exchanged their automatic pistols for biscuits and tea—the first tea, many said, they had tasted in three years.

The small armada, flying the Italian flag, was escorted along the Cyprus coast by a British naval launch. With the gunboat and minesweepers were three auxiliary schooners and two small cargo ships.

(A dispatch today from Colombo, Ceylon, said: "The modern 2,200-ton Italian sloop Eritrea entered Colombo harbor today flying a flag of surrender. She is equipped for mine laying.)

Gen. Royce Commands For U.S. in Mid-East

CAIRO (CP)—Maj.-Gen. Lewis H. Brereton has left the Middle East to take another assignment and Maj.-Gen. Ralph Royce has taken over command of U.S. forces in the Middle East, it was announced today.

Archbishop Visits Moscow

LONDON (CP)—Reuters news agency reported today that the Archbishop of York, Most Rev. Cyril Forster Garbett, has arrived in Moscow.

Standard Oil Co. Seeks More Wells In North Canada

NEW YORK (AP)—New drillings and explorations for oil in the Canadian Northwest Territories are under way to expand northern petroleum production for military operations from Alaska, the Standard Oil Company announced today.

Standard's affiliate, the Imperial Oil Company Ltd., already has increased its production of the only oil being recovered in the Arctic, Standard said, and has met the initial United States army requirements.

The army previously had announced virtual completion of a pipeline from producing areas near Fort Norman to Whitehorse, Yukon territory, where refinery facilities await the crude oil.

In developing the field at the army's direction, Imperial said in a statement through Standard, Fort Norman has been found "substantially larger than estimated," although not exceptional compared with U.S. fields.

"Most, but not all, of the new wells drilled have produced oil," it added. Actual capacity of the field was kept secret.

The original announcement of the project touched off some verbal fireworks in the House of Representatives, Alaskan delegate Anthony Dimond contending it would have been better to develop oil resources in Alaska. A House committee sent investigators to inquire into the operation, its essentiality and cost. Dimond declared the development would require more than $10,000,000.

Increased importance of the Alaskan-Aleutian theatre of war, Standard said, resulted in army direction that more wells be drilled.

P.E.I. People Vote

CHARLOTTETOWN (CP)—Electors of Prince Edward Island voted today to choose between Premier J. Walter Jones' Liberal government and the Progressive Conservative opposition led by W. J. P. MacMillan, and with the possibility for the first time of marking ballots for the C.C.F.

Though the C.C.F. made island political history by putting candiates in the field, only the old parties have enough material for the making of a government when the electors' decision became known. They have 30 entries apiece to nine for the C.C.F., with three Independent-Liberals in the field.

There are 30 seats in the legislature.

Mrs. Roosevelt Flies

NEW YORK (AP)—The U.S. Office of War Information quoted the Melbourne radio today as saying Mrs. Eleanor Roosevelt had left for the U.S. Tuesday night from an airfield "somewhere in Australia" after an 11-day tour of south Pacific air bases.

U.S. Needs Army Of 7,700,000 By End of Year

WASHINGTON (AP)—Lt.-Gen. Joseph T. McNarney, deputy chief of staff, told senators today that an army of 7,700,000 by the end of this year is "the minimum force required for the tasks ahead" and warned that any reduction would necessitate a change in the strategical commitments of the United States.

Gen. McNarney was the first of an all-star procession of high United States Army and Navy officials called before the senate military committee to testify on the needs for further enlargement of American fighting forces.

Congressional leaders have indicated the decision on whether to defer or end the general drafting of fathers will hinge on high command's "justification" for such enlargement.

Gen. McNarney said the 7,700,000-man army figure had been approved by his chief, Gen. Geo. C. Marshall. The deputy chief-of-staff added:

"The collapse of Italy does not affect these figures."

He said that at Sept. 1 the army's strength was approximately 7,300,000 officers and men.

"Any curtailment, reduction or postponement of an army of 7,000,000 on Dec. 31, 1943, will necessitate a change in our strategical commitments," Gen. McNarney testified.

"Whoever initiates such a change must assume the grave responsibility for ignoring the considered judgment of our military leaders arrived at after their careful and prolonged studies."

Chief Warden Sees Dimout Relaxation

Opinion that the dimout restrictions would be eased on the B.C. coast this winter was expressed today by Capt. D. J. Proudfoot, deputy controller and chief warden of the Victoria A.R.P. service.

Capt. Proudfoot said it was his opinion that if it were at all possible to relax the restrictions a little so as to cut down accidents and improve crime conditions such a move would be made.

"I think there is definitely something underway," he said.

He said the problem of easing the dimout was to make the public realize such a move would be made as a benefit to the public and not to slacken off air raid defences.

800 Infant Paralysis Cases in Chicago

CHICAGO (AP) — The number of cases of infantile paralysis in Cook County (Chicago) neared the 800 mark today, the highest in history. Seventy-six deaths have been attributed to the disease. Of the 789 cases, 631 were in Chicago and 167 in Cook County suburbs.

Nezhin, Key Town To Kiev Railway, Falls to Soviets

LONDON (CP) — Russian troops have captured Nezhin, on the Kiev-Kursk railroad 80 miles northeast of Kiev, Moscow announced today in a special order of the day.

Capture of this important town on the main railway line opens the way for an assault evidently intended to crack the middle Dnieper defences of the Germans, just up the river from the Ukraine capital.

The order of the day, signed by Premier Stalin, was broadcast by the Moscow radio and recorded here by the Soviet monitor.

Lozovaya Line Broken By Russians

By HENRY C. CASSIDY

MOSCOW (AP)—The Soviet army newspaper Red Star reported today that a Russian night attack broke the German intermediate line defending Lozovaya in the central Ukraine as the Red Army pressed a general advance toward the Dnieper.

The autumn rains had started falling in the Ukraine, the dispatch said, bogging down roads and fields, but the tanks and motorized infantry continued to slog forward in pursuit of the retreating enemy.

No further reports of the position around Bryansk were issued since Tuesday's dispatches said the Russian army had marched to within view of the city. (The Germans reported Tuesday they had evacuated Bryansk.)

Lozovaya, 30 miles northeast of Pavlograd and 65 miles northeast of Dnieperopetrovsk, was the last of the old Ukrainian bastions left to the Germans.

Red Star said the Russians were advancing toward Lozovaya along the railroad running west from Slavyansk through Barvenkova, both of which have been captured.

Russian Tanks Rush Through Gap

The Germans attempted to block the drive along the railroad to Lozovaya, the newspaper said, taking on an intermediate line on the river bank. Red Army men shattered the position by a night assault, and tanks rushed through the gap, leading a six-mile advance.

On the left flank of these forces other Russian units battled their way west toward Pavlograd. German tank and infantry counterattacks were reported being repulsed in that sector.

The base of the Russian line on the Sea of Azov was broadened Tuesday by the expansion of the occupation around Mariupol, 12 miles west of Mangush and 12 miles northwest of Volodarskoye.

Bath Night Trouble Aired in Rent Court

"I'm not going to regulate ladies' baths," Judge H. H. Shandley told tenants in rental court today as protest arose over regulations limiting total ablutions to one a week in the evening with another during the day.

"When I went into the room, we could take baths whenever we wanted," a tenant said. "No one took advantage of it. Now we are allowed only one a week," she said.

"You can't do that," Judge Shandley told the home owner.

"I did it because one tenant, a man, was taking a bath every night and there was no hot water left for the others," the owner explained, adding the tenant addressing the court had been the first to complain.

"What are we to do?" asked the tenant.

"You know what Major Hoople does," Judge Shandley replied. "You've got to be reasonable about this thing," he added, saying he was not going to regulate ladies' baths.

"You ought to take a cold bath," the judge commented. "I do every morning—best thing in the world for you."

Allies Land Men And Guns At Will

By NOLAND NORGAARD

ALLIED HEADQUARTERS, NORTH AFRICA (AP) — Allied troops have beaten off fierce German counterattacks against the Salerno bridgehead in Italy, but were forced Tuesday night to yield some ground gained earlier, in order to straighten their lines.

New Support came to Lt.-Gen. Mark W. Clark's forces — the strongest air attacks of the Mediterranean war and the thunder of naval guns offshore.

Today's Allied communique disclosed that savage, close-quarter combat raged along the whole 5th Army front from Salerno to Agropoli, 27 miles south, with both sides throwing heavy reinforcements of troops and armor into battle.

8th ARMY ADVANCES

British and Canadian 8th Army troops speeding up the west coast to support the landing, drove through the village of Belvedere, 67 air miles from Agropoli, to close the gap between Allied forces to some 80 miles of coastline by land.

Heavy, see-saw fighting swirled in the Salerno sector, and the Northwest African Air Force hurled all planes at its command against the Germans, flying more than 2,000 sorties from dawn Tuesday to dawn today in the greatest air attack ever witnessed in this theatre.

Not a single Allied plane was lost.

Meanwhile, the German propaganda machine, as reported from London, radically changed its tune today, not only admitting the Allied forces in the Salerno bridgehead had not been evacuated, but were "offering resistance" near the coast under cover of naval guns.

Tuesday the Germans had claimed warships were being used to cover a withdrawal.

Today's Nazi communique continued to say the Allies were suffering heavy losses, but the German radio today made no mention of the Italian front. Tuesday it had issued an endless stream of victory reports.

The toning down began Tuesday midnight when a Nazi commentator observed, "The Allies have got their teeth into Salerno and even the most experienced soldiers find it difficult to push them back into the sea."

VIOLENT, SAY GERMANS

The Berlin radio today emphasized the "extreme violence of the fighting there between the 5th American Army and the German divisions."

Allied headquarters said Allied naval forces were landing reinforcements all along the Salerno-Agropoli front despite German interference, and the naval communique announced occupation Sunday of Capri Island, west of Salerno.

The land communique reported that in some places our troops have been forced to yield ground, but new positions are being consolidated." Both sides made "determined counterattacks," it added.

The German attacks were strongly supported by tanks that were driven back repeatedly by blistering British and U. S. fire.

Ground Given to Straighten Line

The yielding of ground at nightfall straightened Allied lines and permitted consolidation of positions against expected night assaults by the enemy.

One officer declared the end of the day showed the situation was "a little more in our favor, especially with the arrival of fresh reinforcements."

The 8th Army's advance to Belvedere represented a 25-mile push beyond the Cosenza line, which had been announced Tuesday as its position.

In the Taranto district on the "heel", British forces liberated 300 Allied prisoners, including two Greek generals. They came in contact with German forces at Giola, about 20 miles northwest of Taranto. This was believed to have been a rearguard of the German 1st Parachute Division encountered earlier just north of Taranto.

Naval guns blasted heavily at German positions on the mainland in the Salerno area. One cruiser alone fired 355 rounds in a single day at enemy tanks and machinegun nests.

Small pieces of ground changed hands repeatedly in Tuesday's fierce conflict. The Germans made their heaviest and most determined attempt to drive the 5th Army into the sea by sharp thrusts from the villages of Excevilla and Armoniana, situated on high ground overlooking the entire southern portion of the Allied foothold in the Sele River valley.

One officer described the fighting there as "exceedingly bitter." The Allied troops withdrew there slightly.

Hundreds upon hundreds of heavy and medium bombers, fighter-bombers, dive-bombers and fighters attacked roads, motor transports, troops and gun positions immediately behind the enemy's front lines and other night bombers carried on the assault after dark.

Hundreds of big shells were poured into Nazi positions, where troops concentrated for counter-attacks, by British and United States cruisers and destroyers steaming close inshore despite several hit-run bombing attacks and strong counter-fire from German artillery.

Allied Forces Confident of Victory

Despite all this, Gen. Clarke's army still was confronted with a terrific fight in its efforts to expand a small brideghead and gain fresh footholds on the high ground beyond, from which the Nazis now can command the entire beach area.

"The enemy is attacking incessantly because he realizes this is his best opportunity," the Allied officer declared. At the same time, however, report from the front told of great confidence among the Allied forces who, he explained, "have proved that they can beat the Germans and know they can do it again."

Despite the 8th Army's rapid progress, military men said several days must elapse before Gen. Montgomery's force could possibly reach the Salerno bridgehead and become a factor in the fighting there, particularly since it must bring up its own supplies.

A substantial force including large elements of at least one German division is known to be retreating swiftly ahead of the 8th Army, but there has been no indication yet that it might turn and try to bar Gen. Montgomery's way.

Instead, it is apparently being rushed north to join the onslaughts in the Salerno area.

Man Held As Spy

WASHINGTON (AP)—Director J. Edgar Hoover of the F.B.I. announced today the arrest in Newark, N.J., of John Da Silva Purvis, 43, on charges that he acted as a spy for Germany.

Hoover said Purvis transmitted information to his "principals" in Europe, and on two occasions received cash payments for his services.

108 Killed in August

LONDON (CP) — Civilian air raid casualties in Britain in August totaled 108 killed or missing, believed killed, and 164 injured and detained in hospital, it was announced today.

14,000 Miners In Britain Strike

LONDON (CP)—Fourteen thousand coal miners were on strike in Great Britain today in protest against the imprisonment for one month of 18-year-old Sidney Page for refusing to obey a Ministry of Labor order to work in the mines.

The strikers ignored the advice of the union president to return and said they would remain out until the boy was released.

The strike began Sept. 12 and has spread until 14 pits are now idle.

Under the law, the Ministry of Labor is empowered to direct a person to work in a war industry.

First Choice on Records—Victor AND BLUEBIRD

HERE ARE the most "Popular" of the POPULAR RECORDS

VICTOR—75¢

GLENN MILLER—
Blue Rain
Caribbean Clipper

TOMMY DORSEY—
In the Blue of Evening
A Boy in Khaki—A Girl in Lace

FREDDY MARTIN—
Warsaw Concerto
From Twilight 'Til Dawn

TOMMY DORSEY and His Orchestra—
After You're Gone
Song of India
Marie
Somewhere a Voice Is Calling
Well, Git It!

DUKE ELLINGTON and His Orchestra—
Black and Tan Fantaisie
Creole Love Call
Jack, the Bear
Morning Glory
Concerto for Cootie
Me and You
Sepia Panorama
Harlem Air-shaft
Warm Valley
The Flaming Sword
Moon Mist
The "C" Jam Blues

BENNY GOODMAN and His Orchestra—
Basin Street Blues
When Buddha Smiles
Don't Be That Way
One o'Clock Jump
My Melancholy Baby
Wrappin' It Up

LIONEL HAMPTON and His Orchestra—
Ain't Cha Comin' Home?
Twelfth Street Rag
Jack, the Bellboy
Central Avenue Breakdown

MART KENNEY and His Orchestra—
The West, a Nest and You Dear
Sometime

WAYNE KING and His Orchestra—
Josephine
The Waltz You Saved for Me
Song of the Islands

ARTIE SHAW and His Orchestra—
Star Dust
Temptation

BLUEBIRD—50¢

THE FOUR VAGABONDS—
Comin' in on a Wing and a Prayer
It Can't Be Wrong
TEDDY POWELL—
Let's Get Lost
"Murder," He Says
ELTON BRITT—
There's a Star Spangled Banner Waving Somewhere
When the Roses Bloom Again
FRANK SINATRA—
Night and Day
The Night We Called it a Day
GLENN MILLER and His Orchestra—
Sunrise Serenade
Moonlight Serenade
In the Mood
I Want To Be Happy
TEDDY POWELL and His Orchestra—
That Old Gang of Mine
Bluebird Boogie Woogie
Carnival
Needlenose
Indian Love Call
Begine the Beguine
ERSKINE HAWKINS and His Orchestra—
Jumpin' in a Julep Joint
Bicycle Bounce
EARL HINES and His Orchestra—
Boogie Woogie on St. Louis Blues
Number 19

TRADE IN OR CASH IN OLD RECORDS
The material in old Records is needed at the factory for the making of new ones. We give you 5c allowance or cash for 10-inch, 8c for 12-inch, Records, but they must be solid, not laminated.

NEW VICTOR RECORD CABINET

Storage space for albums and special compartment for a Record Player or which can be used for storing single records. A beautiful piece of fine cabinetmaking.

$29.50

KENT-ROACH LTD.
641 YATES ● Between Broad and Douglas

Postpone Hearing On Dock Strike

OTTAWA (CP)—A hearing of the National War Labor Board to deal with the application of the Fort William freight handlers for wage adjustments was postponed today when union representatives failed to appear.

Earlier, the board had received word from Frank Hall, Canadian vice-president of the Brotherhood of Railway and Steamship Clerks and Freight Handlers (A.F.L.) saying the union would not proceed with four applications now pending before the board until a labor representative is appointed.

The board now consists of only two members, Mr. Justice C. P. McTague and Leon Lalande. The membership of J. L. Cohen, K.C., labor representative, was terminated by the government last week.

(The board has been asked by the Fort William city council to give immediate and favorable consideration to the application of Lakehead freight handlers for an adjustment in wages. A resolution asking immediate action was passed by the council Tuesday night.

(The freight handlers, who returned to work Monday after a four-day strike, seek an increase of 10 cents an hour in the basic day wage and 25 cents an hour for night workers.)

More Cloth for Forces

EDMNTON (CP) — H. R. Cohen of Ottawa, clothes administrator for the Wartime Prices Board, said in an interview here that elimination of two-trouser suits had made available hundreds of thousands of yards of cloth to the armed forces or to civilians in more suits. He was not able to say if the two-trouser suit was out for the duration and pointed out this would be determined by the supply and labor situation.

Accountants' Exams

Results of the recent law examinations of the Institute of Chartered Accountants of British Columbia have just been announced. In the final examinations four candidates were successful, first place being attained by Donald F. H. Corbett, and second place by J. M. Ross. Other successful candidates were L. E. Cuthbertson and R. D. Young. In the intermediate examinations three candidates were successful, first place being attained by W. G. Briggs, second by M. E. Kennedy, and third by M. W. Angus.

Awarded D.F.C.

WING CMDR. GILES, D.F.C.

The Distinguished Flying Cross has been awarded to Wing-Cmdr. J. H. (Roy) Giles, R.A.F., according to word received by his mother, Mrs. Martin Giles, 634 Michigan Street. Wing-Cmdr. Giles served for 18 months in India with the R.A.F. and is at present stationed in the United Kingdom.

J. L. Cohen Urges New Labor Policy

MONTREAL (CP) — J. L. Cohen, K.C., recently dismissed Labor member of the National War Labor Board, said today no moment should be lost in instituting a labor policy based on cooperation with labor and proper treatment of labor.

Declaring the nation will "prosper as effectively as we can function in world terms," Mr. Cohen, in an address at today's session of the Canadian Congress of Labor convention, said his first emphasis was that there must be an end "to the program of aggression which management and even government is conducting against the growth of trade unions and against the practice of collective bargaining.'"

A sound legal basis had to be established whereby trade unions could increase their ability to serve the national need, he said. Workers must be allowed to organize into unions of their own choice.

"Strikes in wartime should be avoided by enacting proper machinery to carry out such provisions," said Mr. Cohen.

2 Fliers Commended

LONDON (CP)—Acting Wing Cmdr. Johnny Fauquier, D.F.C., of Ottawa, showed "sterling qualities" in raids last month on Peenemunde and Berlin, says the citation covering his recent award of the D.S.O. The citation was made public today.

At the same time the citation for Sgt. John Bailey of Vancouver, who won the Conspicuous Gallantry Medal, was announced. Bailey, a bombaimer, took over the controls of a bomber following a raid on Berlin during which the pilot was wounded, and brought the plane safely back to Britain.

(The awards to Fauquier and Bailey were announced without detail in Ottawa Sept. 9.)

2 Fliers Killed

CALGARY (CP)—Two United Kingdom airmen killed Sept. 1 in a plane crash six miles north of Blackie, Alta., were identified today as Sgt. I. D. H. Doddgs of Stockton-on-Tees, Durham, instructor, and LAC. A. F. Bloxham of Hendon, London, a pupil. Both were from No. 31 elementary flying training school, R.A.F.

BIG FOOD VALUES EVERY DAY
SAFEWAY
6 STORES TO SERVE YOU

Linoleum
Felt-base Block or Flower Patterns
Per square yard, 33¢, 39¢ 49¢ 59¢, 69¢ and.....79¢
FRANK'S
"Complete House Furnishers"
860 YATES STREET E 2464

COLLEGE CO-EDS
Depend on us for good cleaning service to put your back-to-college wardrobe in order
Pantorium DYE WORKS
Main Office E 7135
Branch Office 710 Broughton

Canada's Honor Roll

OTTAWA (CP) — Names of 36 officers and men were reported in the Defence Department's 25th list of Canadian (Active) Army casualties suffered in Sicily, bringing to 2,336 the number of Sicily casualties made public thus far.

KILLED

Alberta Regiment—Lieut. Earle John Christie, Medicine Hat, Alta.

WOUNDED

Central Ontario Regiment—Lieut. Rodney Frederick Davenport, London, Eng.

KILLED

Alberta Regiment—Cpl. Jack Brown, Entwistle, Alta.; Pte. William Clements Djamond, Peat, Alta.; Pte. Oscar Malfred Hanson, Edmonton; Pte. Leo Marcel Jobin, Williams Iake, B.C.; Pte. Herbert Clayton Jones, Edmonton; Act. Sgt. Robert McEwen, Barrhead, Alta.; Pte. Gilbert McWilliams, Prince Albert, Sask.; Pte. Thomas Mitchell Murdock Scott, Edmonton; Pte. William Wess, Ukraina, Man.

WOUNDED

Royal Canadian Artillery—L-Bdr. Charles Augustus Young, Toronto.

Central Ontario Regiment — Pte. James Norman Lamb, Toronto; Pte. Albert George Miller, Winnipeg; Pte. George Allan Ross.

New Brunswick Regiment—Act. L.Cpl. Wayne Napoleon Joseph Doucet, Kentville, N.S.; Pte. Robert William MacKay, Moncton, N.B.

Alberta Regiment—Cpl. Louis Bednar, Eastbourne, Sussex, Eng.; Pte. Sidney Oliver Bigelow, Sundre, Alta.

Royal Canadian Army Service Corps — Cpl. Joseph Charles Beard, Halifax; Act. L.Cpl. Tom Stanley Dzikowicz, Windsor, Ont.; Pte. Gerard Graveline, Hyacinthe, Que.; Pte. Francis Edgar Horton, Winnipeg; Pte. Enoch John Alway Penfold, Hamilton, Ont.; Pte. John Frederick Wallbank, La Broquerie, Man.

Royal Canadian Army Medical Corps — Pte. Walter Kenneth Townsend, Winnipeg.

Royal Canadian Ordnance Corps—Pte. Wallace George Durocher, Springfield, Mass.; Pte. George Albert Love, Toronto.

MISSING

Alberta Regiment—Pte. Joseph Cote, Edmonton; Pte. Thomas William Tronson Ireland, Neidpath, Sask.; Pte. Ralph Alexander Leck, Edmonton; Pte. Herbert Greenfield Monro, Edmonton; Act. L.Sgt. Robert George Strong, Edmonton; Act. Cpl. William Walker, Edmonton.

WOUNDED

Alberta Regiment — Pte. Josef Theodor Desjarlais, Fort McMurray, Alta.

Report British 9th Army Moves For New Allied Drive In Balkans

LONDON (CP)—Unconfirmed reports reaching London from Stockholm via Ankara today said that Britain's 9th Army—a force which the Germans assert has been designated for an Allied drive into the Balkans—was on the move today from its Middle East bases facing the island pathway into Greece.

British military officials had no comment to make on the Ankara reports, published in the Stockholm Svenska Dagbladet, which said that Gen. Sir Maitland Wilson's army had embarked for an "unknown destination."

The dispatch coincided here, however, with authentic accounts of ferment in the Balkans, of sweeping new succeses by Yugoslav guerrillas, and reports of fierce fighting between German and Italian troops in the Dodecanese Islands off the Turkish mainland.

The Algiers radio, in a broadcast recorded here by the Associated Press, today again forecast that "important new military developments are imminent," and it was pointed out that the surrender of the Italian navy has cleared the Mediterranean for any assault against German positions in southeastern Europe.

Bases of the 9th Army in Syria and Transjordania are only 400 miles from the Island of Rhodes and less than 600 miles from Crete, Axis outposts in the Mediterranean.

BALKAN UNREST

A summary of accounts of Balkan unrest reaching here gave this picture:

YUGOSLAVIA — Forestalling German and Croat troops, partisan forces reportedly have occupied more than 100 miles of the Dalmatian coastline on the Adriatic Sea opposite Italy. They were said to have seized a large area in Slovenia which previously had been occupied by Italian troops. Two divisions of partisan troops were said to be moving toward Serbia and there were reports of large-scale fighting throughout Bosnia.

Rumania—A state of "near crisis" was said to prevail with the government of Premier Antonescu losing its control. Antonescu, in one account reaching London, was reported to have refused a renewed German demand for more troops.

ALARM HEIGHTENED

Bulgaria—Alarm over the capitulation of Italy has heightened throughout the country, with agitation for a break with Germany reportedly increasing.

Dodecanese Islands — Ankara dispatches to London said that German forces, using divebombers and tanks, have defeated a garrison of 40,000 Italian troops holding the islands. The town of Rhodes was said to have been bombed.

Reports from Cairo, however, said that despite great confusion caused by the Italian surrender, the Germans still have the Balkan situation well in hand. Cairo heard that German troops, contrary to information received here from other sources, were moving swiftly to occupy the Dalmatian coastal areas and positions in Greece previously held by Italian garrisons.

ANNOUNCEMENTS

Mrs. Wilfrid Ord will be pleased to give interviews on and after Sept. 16th. Telephone for appointment Garden 5525. ***

* * *

The Shawnigan Beach Hotel will close for the season on Sept. 17. ***

Copyright Action Against Calgary Cafe

CALGARY (CP) — Because an orchestra in the Mandarin Cafe here played "Why Don't We Do This More Often?" and "Alexander's Ragtime Band" on March 28 for the benefit of dancing patrons of the cafe, the Canadian Performing Rights Society is suing for damages and an injunction.

The plaintiff claims it is the holder of the copyright on both of these songs and they must not be played in public without its permission.

The defence is that the orchestra which played the copyrighted music was an independent unit, contracted by Mr. Yee, and Mr. Yee was not responsible for what it played.

Judge S. J. Ford reserved judgment at the conclusion of the trial.

U.S. Loses Sub And 2 Chasers

WASHINGTON (AP)—Loss of the submarine Grenadier and two submarine chasers has been reported by the United States Navy.

The Grenadier apparently was one of the U.S. submarines which have been inflicting heavy damage on Japanese supply lines through the Pacific.

The subchasers 694 and 696 went down in the Mediterranean area as a result of enemy bombing. The attack was made Aug. 23.

Presents for the Bride
In Sterling Silver
Suitable pieces of moderately priced Sterling Silver are now available. Modern brides are enthralled on receipt of such a gift. Choose at
Little & Taylor
J. M. LITTLE
JEWELERS
1209 DOUGLAS ST. (Scollard Bldg.) G 5812

LEND a quarter . . . HELP save a life!
BUY WAR SAVING STAMPS AT YOUR DRUG STORE THIS MONTH!
FORT AT BROAD McGill & Orme LIMITED PHONE G ARDEN 1196

Carving Sets
Two and Three-piece Sets, priced from $3.95
MACDONALD'S LTD.
"THE STORE OF 1,000 GIFTS"
1121 DOUGLAS, Cor. VIEW ST.

Henry's Grocery and Meat Market
TOKAY GRAPES— Lb. 22¢
GREEN PEPPERS— Lb. 15¢
2007 OAK BAY AVE.
B 2161

DRAPERIES
Large selection of Nets, Damasks, Prints and made-up tailored or frilled curtains.
Estimates on Slip Covers
CHAMPIONS, LTD.
727 Fort Street. Phone E 2422

TRILITES
$13.75 to $18.75
Complete with Shades and Globes
C. J. McDowell
VICTORIA'S PLUMBING AND HEATING CENTRE
1000 DOUGLAS STREET

FOR BEST RESULTS UTILIZE TIMES WANT ADS

GREAT-GRANDMOTHER SAYS:
"I've baked my bread with Fleischmann's Yeast ever since I was a bride."
GRANDMOTHER SAYS:
"Of course, I use Fleischmann's Yeast for bread. It's so dependable."
MOTHER SAYS:
"I get better bread when I make it with Fleischmann's Yeast."
DAUGHTER SAYS:
"I know my bread's good when I bake with Fleischmann's Yeast."
FOR 4 GENERATIONS
Canadian women have relied on Fleischmann's fresh Yeast to bake bread with fine, smooth texture, sweet, delicious flavor! If you bake bread at home use Fleischmann's, Canada's favorite fresh yeast. Order from your grocer today!
GET MORE VITAMINS — MORE PEP! Eat 2 cakes of FLEISCHMANN'S fresh Yeast every day. This Yeast is an excellent natural source of the B Complex group of vitamins!
MADE IN CANADA

IN THESE WARTIMES SAVE CLOTHES with OXYDOL

WASH WHITE WITHOUT BLEACHING —CLEAN without hard rubbing

You just don't need long washer runs, hard rubbing or harsh bleaches to get beautiful white washes with OXYDOL. Saving so much wear and tear can double the washday life of clothes.

Oxydol's "Hustle-Bubble" suds lift dirt out. These new suds last much longer . . . work much harder . . . every ounce is richer in washing power than before. Except for stains, of course, your wash comes so clean it's white without bleaching! And this rich sudsing is safe for your lovely washable colors and rayons, too!

Oxydol goes much farther than before! A box washes much more clothes or dishes!

MADE IN CANADA

OXYDOL WASHES WHITE WITHOUT BLEACHING

Over here, over there First in the Hearts of Canadians Everywhere

SWEET CAPORAL CIGARETTES
"THE PUREST FORM IN WHICH TOBACCO CAN BE SMOKED"

Fashion Flattery

IN

WOOL DRESSES

$15.95 to $22.50

Newest, most excitingly flattering Dresses. Slim, bewitchingly feminine and young. Wear yours when "he's" on furlough . . . and for your important dates.

TERMS

in accordance with Wartime Prices and Trade Board regulations.

PLUME SHOP LTD.

747 YATES ST. PHONE E 5621

Victoria Navy Officer In Celebration

TORONTO (CP) — Arrival of Lieut. I. H. Macdonald of Victoria, second-in-command of the new frigate H.M.C.S. Swansea, prompted Swansea village to cancel its regular council meeting Tuesday in favor of a naval celebration.

A parade was held and Lieut. Macdonald, who last saw service on the corvette Oakville, was presented with a tray for the officers' wardroom of the ship, named for the village.

Today's WAR NEWS Analysis

By DE WITT MACKENZIE
Associated Press War Analyst

Difficulties Allied troops are encountering on the open beaches of Salerno are bound to cause worry among the folks at home, especially since casualties apparently have been severe, but there is no reason why we shouldn't regard with complete confidence the general position of our battle with the Hitlerites in an already-beaten Italy.

Even if the 5th Army units had to withdraw entirely from Salerno, as the lying German propaganda machine Tuesday said they were doing, it wouldn't represent a major defeat from the standpoint of the Italian operations as a whole. It would be a nasty but not vital setback.

The Nazis have no expectation whatever of preventing Allied occupation of Italy. Their tactics represent an act of desperation which is being carried out largely to try to restore in some degree their shattered prestige, and partly in the hope of delaying the Allies in undertaking other invasion operations.

EASY TO DEFEND

Our troubles at Salerno haven't been due to the massing of great German strength — though we seem to have been outnumbered numerically—but to the fact that the Hitlerites were well established with artillery on the hills overlooking the landing stages.

It doesn't take a big force to defend such admirable positions as are held by the Germans. Actually they are said to have one infantry and two mechanized divisions—or parts of divisions—in the Salerno sector. Three full divisions would represent between 35,000 and 40,000 men.

Concentration of these troops on the heights has made it extremely difficult for the Allies to create a heavy attacking force from invasion units at the beachhead. However, the troops obviously have done a sizable job, for at last reports they were holding a 24-mile beachhead and were in possesion of the city of Salerno —a place of some 70,000 inhabitants.

Apparently in the early stages of the fighting we did have to withdraw a unit from one point in the beachhead and send it in at another place. So far as information from Allied headquarters goes this represents the sole excuse for Berlin's claims that we were withdrawing wholesale and were beaten. On the contrary, latest advices are that Gen. Eisenhower is pouring reinforcements into the Salerno battle and that the sea is black with transports in that area.

Meanwhile, Gen. Montgomery's 8th Army is pushing northward in two columns from the heel and toe. These columns now are something less than 100 miles from Salerno. They aren't encountering much armed resistance, although they are hampered by mines and Nazi demolitions, and they are moving so fast they may reach Salerno in a week or so.

An attack on the German rear would change the complexion of things.

Military Currency Now Used in Sicily

ALLIED HEADQUARTERS, NORTH AFRICA (AP) — The Allied military government for occupied territories announced today that banks all over Sicily have reopened, supported by special military currency brought in by occupation authorities.

Each depositor was given the right to withdraw up to 5,000 lire ($50), but no bank runs marked the opening. Officials said they hoped unlimited withdrawals could be arranged soon.

A.M.G. announced that steps were being taken to overhaul Sicily's police decrees and rationing system to combat the black market while plans for industrial and commercial rehabilitation are being made.

Prairies Call For Harvesters

WINNIPEG (CP)—Reinforcements are needed for the battle on the food production front on the prairies, where strenuous efforts are being made to harvest crops before cold autumn winds and rain sweep the plains.

Already there has been a delay of several days, caused by wet weather, and today new appeals are out for more workers.

The pay ranges from $4 to $4.50 a day for field workers.

Appeals have been sent to eastern Canada and are being made regionally to bring out farm commandos from the stores and offices in cities and towns for part-time work; from industrial plants and from farms where harvesting has been completed.

Prairie farmers went to eastern Canada in July, where early crops were in danger because of lack of harvest help.

Today, the farm work movement has been reversed, with hundreds of men coming from Ontario to reciprocate in the good neighbor policy.

Hundreds of soldiers have been given leave—which may be extended—under farm duty plans, while the farm commandos, men recruited mostly from the small towns, have extended aid to harassed farmers.

Improved harvest conditions this week brought a call from Saskatchewan for more workers.

GREATER VICTORIA AIR CADET WING

Parades—Sept. 16, 19.00 hrs.: Victoria High School, all squadrons; dress, uniform; drill, preparation for Friday's parade. Sept. 17, 14.30 hrs.: Dress, uniform. Cadets will muster on Belleville Street, opposite Empress Hotel; band in attendance. Squadrons will parade to Parliament Buildings, where they will be inspected by Wing Cmdr. Guy P. Gibson, V.C., D.S.O. and Bar, D.F.C. and Bar. March past will be by flights.

What's YOUR Fancy in Fur?

Maybe you favor Muskrat, or Squirrel, or perhaps your fancy leans towards Hudson Seal or Opossum. Then again you may prefer Coney or French Seal, but whether it's one of these lovely Furs or some other variety, you're almost certain to find it at Malleks, and you'll certainly be surprised at the moderate price at which you may still select a Coat, a Jacket, a Neckpiece or a Separate Collar to be worn with last year's Coat or this year's Dress or Suit. It's a conservative statement that at Malleks, owing to large buying before recent price increases, the price tags on all these lovely Furs are quite 25% below prevailing Fur prices. Many lovely Coats at prices starting as low as

$85

Malleks

FURS COATS SUITS DRESSES

STORE HOURS 9 to 5.30 Weds., 9 to 1

GET INTO THE FIGHT!

You, too, are needed NOW!

THE R.C.A.F. wants more men NOW for aircrew—more gallant flying men to set the stage for new invasions—to blast the enemy in advance with flaming destruction and break his power to resist.

You... *yes, you*... can now become one of these fighting comrades of the skies. No civilian job today can be nearly so important for a young and able-bodied man. So go to an R.C.A.F. Recruiting Centre today and join your fighting pals.

In the R.C.A.F. you will get into uniform at once. Training begins immediately.

NO DELAY—YOU CAN BE IN UNIFORM AT ONCE

If you are physically fit, mentally alert, over 17 and not yet 33, you are eligible. High School education is no longer necessary. If you are under age for aircrew enlistment, join your local Air Cadet Squadron.

ROYAL CANADIAN AIR FORCE

JOIN THE FIGHTING COMRADES OF THE SKIES

RECRUITING CENTRES ARE LOCATED AT 1233 GOVERNMENT STREET, VICTORIA
Vancouver, Calgary, Edmonton, Saskatoon, Regina, Winnipeg, Port Arthur, North Bay, Windsor, London, Hamilton, Toronto, Kingston, Ottawa, Montreal, Quebec, Moncton, St. John, Halifax

BC12N

Letters to the Editor

Correspondents are reminded to use one side of the paper only, to write legibly, and to keep their communications within a reasonable length. A short letter, with a point convincingly emphasized, has a better chance of publication than one with labored platitudes.

SAANICH INQUIRY

I should like to join the Saanich people in their protest against the dismissal of Dr. Thomas on such a trumped-up charge. My three boys went through high school under Dr. Thomas. They did well, and liked and respected him. I must say I never saw such a glaring example of injustice.

I certainly agree with the trustee who said the whole inquiry was rotten, and the other trustee who said she couldn't understand the kind of reasoning in the report.

First, the school was dirty—well; what is a janitor paid for? Then a boy getting corporal punishment which incident had been settled five or six months ago. Why was it brought up again after all that time? Come on, all you people who believe in fair play and justice. Wake up and see that justice is done!

MRS. J. E. WHITTAKER,
Island Highway, Sept. 12.

QUESTIONS ANSWERED

Mr. Abraham states: "The teaching of Darwin and its consequent atheism must always result in war, famine, pestilence and disease." May I ask: how do you account for the prevalence of these pests centuries ago when the terrible Darwin was unknown? Is he not aware that it was in the days of the "God of our fathers," when science, sanitation and bathtubs were frowned upon, that pestilence and disease were most prevalent?

While Darwin incites men to think and reason, Mr. Abraham's balm for this sorry world is blind belief. Russia affords a splendid example where both methods have been well tried out.

In the Czar's days of "Holy Russia," science and free thinking was suppressed. Result: ignorance, poverty and disease. Under the Soviets came Darwin and science, result: ignorance, poverty and disease disappeared—Mr. Abraham notwithstanding. Science did more than that. It made "atheist Russia" so strong that, in this the most terrible of wars against the liberty of man, she has saved the world for democracy, making it safe for Mr. Editor, Mr. Abraham and myself to say what we think.

M. E. BIRD,
Patricia Bay, Sept. 13.

Rules Newspapers May Criticize Courts

MOBILE, Ala. (AP)—The right of a newspaper to criticize judicial action was upheld Tuesday in a decision dismissing a contempt conviction of Ralph B. Chandler, publisher of The Mobile Press and Register.

Probate Judge Norvelle R. Leigh, hearing a habeas corpus proceeding, ruled that "after a court has rendered final judgment anyone may criticize such final judgment as he pleases, subject only to criminal prosecution and civil suit if his criticism be slanderous or libelous."

The publisher was fined $10 and sentenced to six hours in jail June 11 by Judge Tisdale J. Touart of the Mobile inferior criminal court, who objected to an editorial in the Register, morning daily, which termed the court's action in fixing a peace bond for a man charged with making threats during racial disturbances here "a toss-up between conviction and acquittal."

Jas. Sinclair Homebound

VANCOUVER (CP) — Flt. Lt. James Sinclair, Liberal M.P. for Vancouver North, who at present is adjutant of the "City of Windsor" R.C.A.F. fighter squadron in Sicily, expects to return to Canada shortly on furlough and will be succeeded by "Pen" Power, son of Air Minister C. G. Power. The news was contained in a letter received by his father, James G. Sinclair of Vancouver.

LOANS

For Men and Women with Jobs

No Endorsers Required

Cash Loan You Get	Choose a monthly payment plan: 4 payments	6 payments	10 payments	12 payments	15 payments
$25	$ 6.57	$ 4.46	$ 2.78	$ 2.26	
50	13.13	8.93	5.57	4.73	
75	19.70	13.39	8.35	7.09	
100	26.26	17.85	11.13	9.46	$ 7.78
125	32.83	22.32	13.92	11.82	9.73
150	39.39	26.78	16.70	14.18	11.67
200	52.52	35.71	22.27	18.91	15.57
300	78.79	53.56	33.40	28.37	23.36
500	131.31	89.26	55.66	47.28	38.91

Short of cash? Borrow at Household quickly and privately. Just tell us how much you need and choose a convenient payment plan. No endorsers needed. No credit inquiries made of friends or relatives. Payments above include charges at rate of 2% monthly as authorized by the Small Loans Act, 1939. You pay nothing more.

HOUSEHOLD FINANCE
Corporation of Canada
Established in Canada 1928
Second Floor, Central Building
620 View St., at Broad
G-arden 4189 VICTORIA, B.C.
T. G. FERRIS, Manager

CHESTERFIELD SUITES

Another quota of Chesterfield Suites just arrived, and by their appearance they will go quickly. Covers in smart damasks, velours and strong English tapestries.

3-Piece Suites, up from $159.75

TERMS ARRANGED IN ACCORDANCE WITH WARTIME PRICES AND TRADE BOARD REGULATIONS

Standard Furniture Co.

FURNITURE SPECIALISTS 737 YATES ST.

Victoria Daily Times

Established 1884
Published Every Afternoon Except Sunday by
Times Printing and Publishing Company Limited
Victoria, B.C.
Member of the Canadian Press Ltd.
The Canadian Press is exclusively entitled to the use for republication of all news dispatches credited to it or to the Associated Press in this paper and also the local news published therein.
Member of Audit Bureau of Circulation

SUBSCRIPTION RATES: City Delivery, $1 per month.
By mail (exclusive of city)—Canada, Great Britain and United States, $9 per annum; elsewhere, $1.50 per month. One year in advance, $8; six months in advance, $4; three months in advance, $2; less than three months, 75c per month.

WEDNESDAY, SEPTEMBER 15, 1943

Their Teeth In It

GERMAN CLAIMS THAT THE ALLIED forces in the Salerno bridgehead had been evacuated were quickly proved to be just about as inaccurate as enemy statements usually are. And not only do the propagandists in Berlin admit today that such fantastic reports were not in accordance with the progress of events; the Goebbelsian machine explains that the invaders are "offering resistance." The toning down began at midnight when one Nazi commentator went so far as to say that "the Allies have got their teeth into Salerno and even the most experienced soldiers find it difficult to push them back into the sea." Nor is it surprising to find the Berlin radio now alluding to the "extreme violence" of the fighting, but nevertheless asserting that the hope of an Allied withdrawal "was not yet abandoned."

General Eisenhower is under no delusion as to the nature of the task confronting the legions of his command. The tide of battle may ebb and flow for several days before a decision is reached. But the German high command is not blind to the fact that, sooner or later, Allied domination of the sea approaches to the Italian mainland will make its influence felt. Even as we write, reinforcements and armor and supplies of all kinds are being unloaded from dozens of ships, while British and American airpower is repeating the continual blasting process which finally broke down all Axis resistance in Tunisia. Nor should it be forgotten that General Montgomery's Eighth Army is making good progress in its march northward; it may be a few days before it can cover the 90 odd miles which separate it from the Salerno fighting. But "Monty" seems to thrive on the production of near-miracles. And the enemy's supply line is a precarious one at best.

Not 'In The Bag'

BESIDES MR. ROOSEVELT, HIGH OFFICERS of state at Washington recently have used plain words to discourage an unwarranted belief that the war, so to speak, is "in the bag." It is nothing of the kind; far from it. The character of the fighting at Salerno is a foretaste of what is in store for the forces of the United Nations when they launch an assault against "Festung Europa" on the western continental European coastline.

To argue that the enemy in the Naples area is fortunate in his occupancy of elevated terrain merely evades the point. Nothing in the reports of the fighting has disclosed the existence there of anything in the shape of organized defensive establishments to compare, for instance, with those our boys discovered at Dieppe more than a year ago. If that adventure was worth while for the experience gained, and those best able to judge differ from the armchair strategists on the issue, it follows that the German defenders also learned much.

This is a suitable time for radio commentators—those who sandwich a dramatization of the war news between a "whole day's treat for a nickel" or whatnot, as well as the seemingly-profound exponents of high strategy—to take the information voiced by those who have the facts, and impress upon the uninitiated the desirability of preparing for much more news similar to that coming out of Italy these days.

Is This Course Necessary?

PREMIER HART HAS ANNOUNCED the appointment of his eight cabinet ministers to various committees "to study all phases of postwar reconstruction." He explains that "each committee has been delegated a certain task" and upon their reports the policy of the government will be founded. He adds: "In dealing with rehabilitation the government has endeavored to move as quickly as possible, but without undue haste, so that at every step of the way there will be an intelligent approach to this subject." So far so good; but the Premier should not be surprised if a large section of the public of British Columbia wonders why the business of policy-making cannot be undertaken now—why, indeed, it has not begun.

British Columbia's Postwar Rehabilitation Council was established more than a year and a half ago to gather information to guide the government in formulating policy. To guard against political intrusion into its task all parties of the Legislature were given equal representation on this important fact-finding body. Under the chairmanship of Hon. H. G. T. Perry, Minister of Education, it did an excellent job and its report—presented to the House at the beginning of this year—has won unqualified approval from the general public, both in the province and in other parts of Canada. Nor is it too much to say that never in British Columbia's history has so much compact and detailed information appeared in the form of a public document. Surely every member of the cabinet by this time is as familiar with its contents as is the minister who was responsible fos its masterly compilation.

With this in mind—and especially in view of the fact that it was the Premier himself at the first session of the present Legislature who set a laudable provincial example in creating the machinery for anticipating the problem of the postwar period—the appointment of committees would seem to betoken further delay. Nobody expected the government to accept, holus bolus, every recommendation of the Rehabilitation Council; but the nature of its findings and the exhaustive character of the guiding information it has furnished, assuredly should be sufficient for all policy-making purposes. In other words, as we have already argued in these columns, what is required at this stage is a working Department of Reconstruction which obviously would accelerate ministerial action.

The Turning Point

ON THIS DAY THREE YEARS AGO Marshal Hermann Goering's supposedly invincible Luftwaffe directed its most determined attack against Britain. The battle continued from dawn to dusk; when the Air Ministry had completed its final tally the world learned that no fewer than 185 Nazi aircraft had been blasted out of the sky, with the loss of at least 450 airmen. The cost to the Royal Air Force was 25 fighter planes; but 12 pilots escaped to tell their own tales of an air battle unmatched since that fateful September day in 1940. Mr. Churchill's classic phrase is worth repeating on this anniversary:

> "Never in the field of human conflict was so much owed by so many to so few."

Adolf Hitler was particularly disturbed in his mind on Sept. 15, 1940, for it may be recalled he had planned a parade down the Mall to Buckingham Palace on the 15th of the previous month for the purpose of announcing the "new order" from the balcony of the royal residence. When that day went by—to the accompaniment of only 180 Nazi machines brought down by the R.A.F.—he advanced his plans and felt sure Britain would have given in by the middle of the following month. But the only difference between Aug. 15 and Sept. 15 was five additional German machines shot out of the sky—the achievement which the historian will acclaim as the decisive victory in the Battle of Britain.

What the destruction of 185 machines in the daylight hours of Sept. 15, 1940, did to Hermann Goering's pride can be better imagined than described. Here was the man who had promised his Fuehrer that a few weeks of concentrated bombing would bring the people in their island home to their knees—the man who informed the German people that "if a single bomb should fall on German territory, then my name is Meyer." Residents of Berlin and dozens of other cities of the Reich no doubt have given the Luftwaffe's chief numerous names in recent months. But the peoples of the world have many times shuddered as they have thought how the whole course of human history might have been drastically changed had not those gallant lads stuck it out in the air three years ago today.

So Little For So Few

VICTORIA'S LONG-VAUNTED REPUTATION for hospitality to the stranger within its gates is being seriously challenged these days. Although a few faithful ones open their homes year in and year out to the men of the forces, others fail, perhaps through thoughtlessness, to respond to the pleas of the hospitality committee of the Auxiliary Services—no matter how eloquently the appeal is made or how urgent the need. Take a typical instance: A few days ago a Royal Air Force cricket team from a mainland station came here to take part in a two-day match. It was necessary to solicit hospitality and accommodation. Some of the men were provided with a bed; others were less fortunate until an already overburdened but kindly hostess made up extra cots in her living room for their comfort.

There are many with large homes occupied by small families who could surely come to the rescue on such occasions. Letters received from Canadian service men overseas attest to the lavish hospitality extended to them by even the humblest homes in badly-blitzed Britain. This favored and peaceful spot, where war has neither devastated our homes nor robbed us of many of our accustomed luxuries, ought to do no less than reciprocate that hospitality. Those cricketers were Britain's sons who have been sent to Canada in the course of their war service.

Well! Well!

IT HAS REMAINED FOR THE GERMAN radio to forge the alliance between Britain and the United States; it has tied the names of Mr. Churchill and Mr. Roosevelt together and given the world "Churchevelts." Its first use follows: "Before the Churchevelts had even half recovered from their astonishment, Germany's daring troops had snatched Mussolini away to safety."

Now let the German radio see if it can send new units of the Wehrmacht to Russia to snatch from the hands of Marshal "Sovietstal" the key fortress of Bryansk before the Nazi high command has recovered from its astonishment. And since when has the former Duce been such a good catch in Nazi eyes?

"The time has come when—" Officials say that. And it means "when I'm going to do what I should have done long ago."

Bruce Hutchison

OLD STORY

IT MAY BE that I have mentioned it before (everything has been mentioned here before and will be mentioned again for years to come if my typewriter holds out) but we are facing a peculiar, double-barreled crisis in Canada. The outcome of it is not yet clear, but the prospects, to say the least, are not too bright.

You hear a lot about politics these days, and the declining fortunes of the government, the growing power of the C.C.F. and what-not; but these are only the superficial indications of an economic process down below and this process is growing more serious and more difficult all the time.

The plain fact is that we are beginning at last to feel the economic strains of the war in Canada. These have long been predicted, but have never arrived, up to now. The nation completely surprised all the economists by its ability to take punishment, its ability to increase its production of goods year after year, its ability to shoulder an enormous burden of war production and still to maintain a high standard of living.

However, the limit seems to have been reached. We can't expand production much more and, therefore, if we increase the production of war goods we must decrease the production of goods for the consumer.

Since war production is still increasing, civilian goods are bound to grow scarcer. Hence, among other things, rationing. And so the Canadian people begin to complain and protest, as if this were not the inevitable condition of war; as if we had not escaped it longer than any people in the world; as if we were not still getting more goods—actually more goods—today than we ever got in our lives, on the average; as if sales of retail goods were not higher today—marvelous though it seems—than at any previous time.

CONFUSION

THE PEOPLE COMPLAIN and they have thus created a kind of political crisis. The state of the national mind is such today that probably no political party could secure a majority in Parliament if there were an election tomorrow. Instead, we should probably have an unholy omelette in the House of Commons, with combinations, log-rolling, deals and general confusion which would delay the whole progress of the war program disasterously.

An election today would thus be a terrible mistake for Canada, whatever it did for any political party. I cannot imagine that an election will be held now, despite the stories coming out of Ottawa; but it is true that a government cannot successfully carry through a war program, cannot make the public accept the sacrifices of a war program, now beginning, without public support. It would be like trying to enforce prohibition against a drinking public.

If the people do not want to accept the regulation, regimentation and pushing about of war; if they are unwilling to face the necessities of a wartime economy, no government can make them, not at least in a democratic country. In certain other countries the people could be shot. Here they refuse to be shot.

It wouldn't matter what government was in office, the sacrifices and inconveniences of the war program would have to be borne—unless, of course, we are ready to abandon the program, slacken off, take it easy and fall down on our commitments to our allies. The Canadian people, I am satisfied, do not want that, but they have not seen yet what the decision to make total war really means.

A BETTER GOVERNMENT

WE MIGHT GET a better government, a more efficient government, a more intelligent government, even a government of supermen, of human thinking machines; but still the war program would be oppressive, taxes high (probably higher than now) rations short, wages frozen. This is all inevitable because of the original and fundamental fact that we cannot make any more goods for the people and must make less as more of our energies to go into the war—a very simple and obvious fact.

As there cannot be more goods for the present, it doesn't matter how much money the government spends, how much wages people are paid; still there can be no easier times. A man, even with a million dollars in his pocket, cannot buy goods that don't exist. Labor, with twice its present wages, could not secure an extra pound of tea, for example, or any average increase in any other kinds of goods.

On the average, that is. Of course, if the wages of all plumbers, let us say, were doubled and everyone else's wages remained the same, then the plumbers could go out and get more goods, could seek out the remaining unrationed supplies and corral them for themselves. But if all wages were raised the average person could get no more goods.

If this were understood the situation would be easier. Meanwhile the government has to make up its mind whether to placate the present discontent, by various concessions, by letting wages and prices rise, by reducing the war program; or whether to go ahead on the lines already decided and take the political consequences. This decision not only will affect the life of the government, a relatively minor matter, but the life of the nation, the life of the war program, the life of the whole economy, the value of savings, the cost of living and the future in general. One awaits the government's decision with some interest.

Beginning to Sag in the Middle

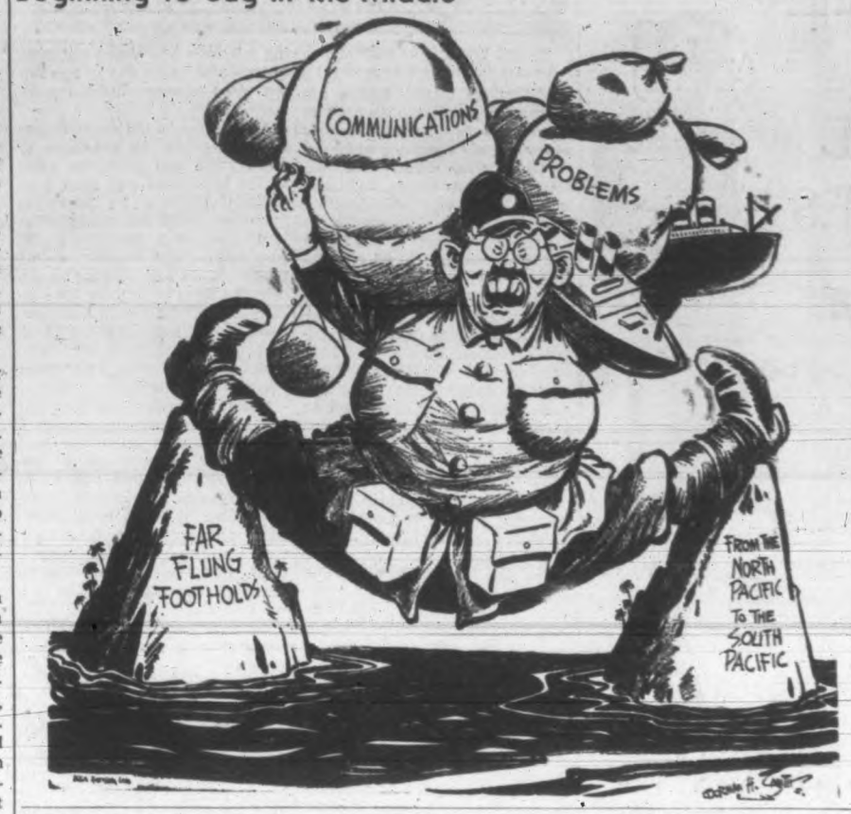

First to Crack in 1918 Was Bulgaria

History sometimes repeats itself; Bulgaria was the first German ally to surrender in 1918. She cracked on Sept. 30; Turkey and Austria-Hungary followed her out of the war within a month because they feared invasion by British-French armies that might operate out of Bulgarian territory.

The recent successful hop by big Liberators from Cairo over Bulgaria to blast the Rumanian oilfield industries is a factor in Bulgaria's present situation.

It is the location of Bulgaria, not so much its size or products, that makes it important. Its northern boundary is the Danube. The Danube valley is the road to Belgrade, Budapest, Vienna, and to Germany itself. This road has been often traveled by invaders. On Bulgaria's north is Rumania. On its west Jugoslavia, where natives organized as guerrillas are adding to the difficulties of its Nazi occupants. To the east is the Black Sea, and only a narrow strip of Greece and Turkey from 20 to 50 miles wide separates it on the south from the Aegean Sea.

Agricultural Bulgaria, with a prewar population of over 6,000,000 (including 600,000 Turks), produces much wheat, corn and other grains that even before the war were sold principally to Germany. It produces large quantities of meat, poultry and eggs. Germany would miss these food supplies. Hitler, however, now wants more than food from Bulgaria. He wants Bulgarian troops to replace Italian forces in Greece, Albania and Jugoslavia. But sensible Bulgaria looks back to 1918. Underfed Bulgaria wants its own food for its own people.

RUMANIA'S OIL VITAL TO HITLER

Rumania separated Bulgaria and Russia, and touches southern Poland. Its western boundary is the Hungary line, its eastern is the Black Sea. It has three times the area and more than three times the population of Bulgaria. Among its 20,000,000 people were, in prewar days, about 750,000 Germans and 1,500,000 Hungarians. It is also an agricultural country, producing much grain and meat to feed the German army. Its most important product to Hitler, however, is its petroleum. Just before the war it was producing from its oilfields nearly 45,000,000 barrels of crude petroleum a year, and much natural gas. This is less than one-fourth of the amount produced by Russia, but is more than triple the amount produced by all the rest of Europe.

Ploesti, the centre of the Rumanian oil refining industries, is a city of less than 80,000, located in the eastern part of the country approximately 150 miles from the Black Sea and less than 100 miles north of the Bulgarian boundary. It is about 850 miles from Cairo by direct route over neutral Turkey.

INVENTORY OF AUTUMN

From New York Times

The early part of September is, in all conscience, no time to begin an inventory of autumn; but anyone with half an eye has surely seen the signs that summer has lost its grip. It will be another two weeks and more before the calendar acknowledges the turn, and the frost that makes the change official should be even farther in the offing. But the eye and the ear can't be deceived for long.

Flashes of scarlet gleam from the green depths of the sumac clumps. On old stone walls there is the deep red of impatient woodbine already turning. Autumn asters have begun to frost the meadow. The birches on the uplands are dusting the earth with tarnished golden leaves and one can begin to see blue sky through their feathery tops. Bunch-grass plumes show bronze and copper, and fern clumps, so jaunty a month ago, begin to droop. Berries ripen on scarlet stems of the poke weed and the flattened fruits of the grapeleaf viburnum turn purplish-black.

So much has to happen in the woods and fields between blistering August and frosty November that autumn hasn't much time to waste. It will still play at being summer on a good many days, but it will only be playing at it, really. Ask the youngster back at school. He knows what the season is, without looking farther than across the classroom.

TOLL OF WAR

From St. Catharines Standard

A statistician has it figured out that in the time of Caesar's wars it cost about 75 cents to kill one soldier. In the first Great War the cost rose to $21,000 and in this war the estimate is $50,000. The total cost of the war is put into the astronomical figure around $500,000,000,000.

The total cost of this war for mankind's preservation is beyond estimate. The actual costs of waging the war are as nothing to the resultant destruction, the consumption and exhaustion of the materials the earth provides, the economic loss of lives, which, if spared, would vastly add to the total wealth of the world as well as to the world's productive population.

No monetary estimate is at all possible on this global convulsion. There is no scope of imagination which can envisage it. H. G. Wells himself would be stymied in trying it.

For Appointment Phone E 0814
Joseph Rose
OPTOMETRIST
AT ROSE'S LTD. 1317 Douglas St.

DIGGON-HIBBEN LTD
PAYROLL
and
TIME SHEETS
No use taking Aspirin for payroll headaches. Come in and see our complete display of Loose-leaf and Bound Books. Complete, simplified systems for weekly and monthly payrolls. Pocket to office accountant size.
DIGGONISM—Home is where you slip in the bathtub and break your neck.
DIGGON'S
1200 BLOCK - GOVT. ST.

SPENCER'S FOODS
SELF-SERVE GROCERY SPECIALS FOR THURSDAY, FRIDAY AND SATURDAY
Cake Flour, Maple Leaf, pkt. 25c
Cleanser, Classic 3 tins 13c
Orange Marmalade, Diamond "S" or Aylmer, 32-oz. (4 coupons) 30c
Plum Jam, Columbia, 4-lb. tin (8 coupons) 49c
Macaroni, Ready Cut 5 lb. bag 32c
Bread Flour, Royal Household—
24 lbs. 79c
49 lbs. 1.49
MALKIN'S
TEA
½ lb. (4 coupons) 35c
1 lb (8 coupons) 65c
COFFEE
½-lb. bag, (1 coupon) 21c
1-lb. bag, (2 coupons) 39c
COCOA
½ lb. tin 14c
1 lb. tin 23c
Salad Oil, Diamond "S," 16 oz. bottle 35c
Flavoring Mixture, Diamond "S," 2 oz. bottle 19c
Malt Extract, Diamond "S," plain, light and dark, 2½ lb. tin 1.45
Broad Beans, bulk, 2 lbs. 21c
DR. BALLARD'S
Dehydrated Dog Food pkts. 3 for 25c
Terrier Biscuits, 2 lbs. 21c
Codlo Biscuits, 2 lbs. 21c
Oxydol
medium pkts. 2 for 15c
large pkt. 20c
Ivory Snow, large pkt. 20c
Laundry Soap, Sunlight 4 bars 19c
Toilet Soap, Lifebuoy 4 bars 19c
Powdered Borax, Superior pkt. 11c
Bathroom Tissue, Westminster 3 rolls 13c
Herrings in Tomato Sauce, 16 oz. tins 2 for 27c
Vegetable Soup, Campbell's, 10 oz. tins 2 for 21c
Rolled Oats, Ogilvie's Minute, pkt. 17c
Post Toasties, pkt. 3 for 19c
Silver Cream, Nonsuch, large jar 17c
(We reserve the right to limit quantities)
(No phone, charge or mail orders taken on these specials.)
DAVID SPENCER LIMITED

TEA COUPON
MORE CUPS PER COUPON
NOW AVAILABLE
MALKIN'S BEST
Ration News
Coupons Which Become Valid Sept. 16
SUGAR: Nos. 15 and 16
PRESERVES: Nos. 1 and 3
BUTTER: Nos. 28 and 29
MEAT: Pair No. 17
MALKIN'S White Label Tea is always maintained at the same high standard. For a short period, when the best teas were not available, we withdrew White Label from the market. We will not compromise with quality. You are sure of MORE cups of MORE delicious tea for every ration coupon with Malkin's White Label.
ON SALE AT YOUR GROCER'S TODAY
1 lb. package 90c
½ lb. package 45c
¼ lb. package 24c
THE W. H. MALKIN CO., LIMITED
Vancouver, Canada

Anglican Synod Debates Marriage

TORONTO (CP)—Various aspects of the social service work of the church were debated by the general synod of the Church of England in Canada, meeting in Trinity College Tuesday.

Introduction of a section of the report of Rev. Canon W. W. Judd, general secretary, dealing with the problem of venereal disease led to considerable discussion on a resolution suggesting the development of a "favorable public opinion toward the instituting of premarital health examinations."

A number of delegates declared there were many other elements in the spiritual attitudes towards marriage besides health, and the resolution was ordered redrafted.

Later the synod, in joint session passed the following motion: "That this General Synod, holding that marriage is essentially a spiritual relationship requiring health of body and mind for its best expression, emphasizes the importance of inculcating the principles of self-knowledge, self-reverence and self-control and also recommends the support of appropriate measures to insure so far as possible that the parties to marriage are of sound health mentally and physically."

During the debate on the matter, Canon Judd declared that in facing the problem of venereal disease the people of Canada were "at last laying aside their prudery." He said a campaign of education was needed and the clergy should be able to make a real contribution in this connection.

IMMIGRATION

Another resolution passed by the General Synod declares the Canadian government should be ready to "accept the present standing offer of the British government to assume 75 per cent of the cost of selection, transportation and settlement of their emigrants, provided the Dominion government assume 25 per cent."

The resolution on immigration also says the Canadian government after the war should establish a bureau of Canadian representatives in Britain to present the Dominion's case to the British people. The church is urged to set forth the need for immigration with special reference to British immigration.

In another motion the synod urges the government to offer sanctuary to European refugees, victims of religious and political persecution in Europe.

Death Accidental

Death of Neil McNaughton, 55, H.M.C.S. dockyard workman who died Saturday as a result of injuries suffered Wednesday when he was wrenched from a truck by a passing army vehicle, was accidental, a coroner's jury, directed by Dr. E. C. Hart, found Tuesday afternoon at an inquest conducted at McCall Bros. Funeral Chapel.

The jury urged that guards be employed at the dockyard to prevent unauthorized persons riding on trucks.

Evidence presented at the inquest by numerous witnesses showed McNaughton was riding on a truck with his feet dangling over the side. On Esquimalt Road near Constance an army truck operated by Pte. Margaret Beadnell, C.W.A.C., and the truck in which McNauhton was riding sideswiped one another. McNaughton's feet were caught by the passing army truck, and he was thrown to the pavement.

Dr. J. S. McCallum said death was caused by two four-inch skull fractures.

Canada Sends Engineer Officers to British Navy

A BRITISH PORT (CP—Engineer sub-lieutenants have been added to Canada's ever-increasing complement of officers serving with the Royal Navy.

Products of the Dominion's universities and representing every section of Canada, these latest arrivals will undergo a period of training in warships of the British navy. They average 23 and they have already undergone a term of initial training at a Canadian naval college.

They include: Joseph Dodsworth Weed and Walter H. Goodwin, Vancouver, and George Eric Donell, North Vancouver.

RECTAL SORENESS AND PILE TORTURE QUICKLY RELIEVED

If you are troubled with itching piles or rectal soreness, do not delay treatment and run the risk of letting this condition become chronic. Any itching or soreness or painful passage of stool is nature's warning and proper treatment should be secured at once.

For this purpose get a package of Hem-Roid from Modern Pharmacy and Cunningham Drug Stores, or any druggist, and use as directed. This formula which is used internally has small, easy to take tablet, will quickly relieve the itching and soreness and aid in healing the sore tender spots. Hem-Roid is pleasant to use, is highly recommended and it seems the height of folly for any one to risk a painful and chronic pile condition when such a fine remedy may be had at such a small cost.

If you try Hem-Roid and are not entirely pleased with the results, your druggist will gladly return your money.

9¢ DAY THURSDAY at SPENCER'S ON THE BARGAIN HIGHWAY

NO EXCHANGES, C.O.D., PHONE OR MAIL ORDERS ON 9c DAY ITEMS. We Reserve the Right to Limit Quantities

Shave and Dental Needs

TOOTH PASTE—Good-size tube; assorted brands. Empty tube required on purchase of new one. Per tube ..... 9¢
TOOTH POWDER — Generous-size tin in popular brands. Each ..... 9¢
SHAVING MIRRORS — Unmounted. Size 4x5 inches ..... 9¢
SHAVING CREAM — Generous-size tube; several brands. Empty tube required on purchase of new one. Each ..... 9¢
SHAVING CREAM — Clearing line of slightly-damaged tubes; generous size. Remember your empty tubes; 2 for ..... 9¢
AFTER-SHAVE TONIC, per bottle ..... 9¢
SHAVING MUG SOAP, 2 cakes for ..... 9¢
RAZOR BLADES—5 to packet. Per pkt. ..... 9¢

STATIONERY

OPAQUE ENVELOPES — Blue lined. 2 pkts. ..... 9¢
WRITING PADS in vellum or linen finish. Choice of three sizes . . . letter, note or ladies'. Each ..... 9¢
CORRESPONDENCE ENVELOPES —Good quality; 2 pkts. ..... 9¢
PHOTO CORNERS in gold, silver or black. Pkt. ..... 9¢
AUTOGRAPH ALBUMS, each, for ..... 9¢
WHITE PAPER NAPKINS — Fancy embossed finish. Large pkt. ..... 9¢
WAX PAPER, roll ..... 9¢
PAPER PLATES — 8-inch size. Cellophane wrapped. Pkt. ..... 9¢
FANCY PAPER DOILIES of good quality and attractive appearance. Choice of sizes. Pkt. ..... 9¢
BAKING CUPS, large pkt. ..... 9¢
WHITE SHELF PAPER in a fine range of pattern borders on white ground. Pkt. ..... 9¢
CREPE PAPER ROLLS in plain white or royal blue; 2½-inch width. Generous-size rolls; at 2 for ..... 9¢
LETTERS HAVE WINGS — A compact notepaper set complete with envelopes in handy container. A set ..... 9¢

NOTIONS

WHITE BUTTONS in a choice of 5 sizes. Neat, plain finish; 2 cards ..... 9¢
SEWING THIMBLES—Choice of colors. 2 for ..... 9¢
SEWING COTTON — 200-yard spools. Black only; 2 spools 9¢
TAPE—Plain white. Choice of widths; 2 spools ..... 9¢
FANCY DRESS OR BLOUSE BUTTONS—Assorted colors and sizes. Card ..... 9¢
EMBROIDERY SILKS, 4½ yards to skein. Choice range of shades; 3 skeins ..... 9¢
OILSILK WOOL HOLDERS—Assorted colors in pattern effects. Each ..... 9¢
COSMETIC BAGS, each ..... 9¢
FLOWER TRIMS—Representing a fine assortment of sizes, colors, etc. Each ..... 9¢
RUNEX — For use in washing hose or lingerie for longer wear; 2 pkts. ..... 9¢
SHOULDER STRAPS for lingerie repairs. Tearose, peach or white. Pair ..... 9¢
EYESHADES — Green or amber shade. Each ..... 9¢
SUN GLASSES—Choice of colors in good, sturdy, neat-looking frames. Pair ..... 9¢
TAPE MEASURES — 60-inch length; 2 for ..... 9¢
COTTON SHOELACES—27 and 36-inch lengths. In black or brown. Good quality; 12 laces to bundle. Bundle ..... 9¢
NUNAPS, for feminine hygiene. Pkt. ..... 9¢
CURL COMBS of strong, popular size, in white only. Each ..... 9¢
HAIR BARRETTES in a choice of pastel colors or white. Carded in pairs. Card ..... 9¢
DRESSING COMBS — Good size and strong, choice of several colors and white. Each ..... 9¢
MEN'S POCKET COMBS in neat black case; 2 for ..... 9¢
HAIRPINS of strong lutrilite material. Brown or grey. Choice of two sizes; 2 cards ..... 9¢
HAIR NETS of fine quality invisible mesh with elastic. Choice of shades; 2 for ..... 9¢

BAKERY SPECIALS FOR 9c DAY

NO PHONE OR DELIVERY ORDERS
CASH AND CARRY ONLY

Cookies, dozen ..... 9¢
Rolls, dozen ..... 9¢
Tea Biscuits, dozen ..... 9¢
Apple Pies, each ..... 9¢
Lemon Pies, each ..... 9¢
Submarines, each ..... 9¢
Butter Buns, 6 for ..... 9¢
Date Turnovers, 6 for ..... 9¢
Currant Buns, 6 for ..... 9¢
Cinnamon Buns, 6 for ..... 9¢
Rock Cakes, 6 for ..... 9¢
Shortbread, 5 for ..... 9¢
Doughnuts, 5 for ..... 9¢
Eccles Cakes, 5 for ..... 9¢
Jam Turnovers, 5 for ..... 9¢
Crumpets, 4 for ..... 9¢
Fruit Buns, 4 for ..... 9¢
Jam Puffs, 4 for ..... 9¢
Lemon Puffs, 4 for ..... 9¢
Tea Cakes, 4 for ..... 9¢
Small Butterhorns, 3 for ..... 9¢
Best Eccles, 3 for ..... 9¢
Scone Rings, 2 for ..... 9¢
Individual Pecans, 2 for ..... 9¢
Bear Claws, 2 for ..... 9¢
Butter Horns, 2 for ..... 9¢

—Bakery, Lower Main Floor

FRUIT AND VEGETABLE DEPARTMENT

2 LETTUCE ..... 9¢
2 BUNCHES CARROTS ..... 9¢
2 BUNCHES BEETS ..... 9¢
1 LARGE MARROW ..... 9¢
1 LARGE CELERY ..... 9¢
20-oz. RIPE TOMATOES ..... 9¢
2 LOCAL CORN ..... 9¢
2 LBS. GREEN TOMATOES ..... 9¢
½ LB. TOKAY GRAPES ..... 9¢
2 LBS. APPLES ..... 9¢

—Fruit and Vegetable Dept., Broad Street and Lower Main Floor

GENERAL NEEDS

FRUIT NAPPIES—Useful size in neat, clear finish; 2 for ..... 9¢
GLASS ASH TRAYS of strong neat ribbed finish; good size. Each ..... 9¢
OPTIC TUMBLERS — 8-ounce capacity; ideal for general use; 2 for ..... 9¢
TABLE TUMBLERS of plain clear finish; useful size and good quality. Each ..... 9¢
SKIRT OR PANT HANGERS — Well made in neat construction. Each ..... 9¢
COAT OR SUIT HANGERS — Medium weight yet good and strong; 2 for ..... 9¢
WOODEN TOWEL RACKS at 2 for ..... 9¢
COAT OR SUIT HANGERS — Durable weight and neat finish. Each ..... 9¢
PADLOCKS — Complete with 2 keys. Medium size and good construction. Each ..... 9¢
ASH TRAYS in neat gold metal finish. Useful size. Each ..... 9¢
PARING KNIVES — Plain red or green handles. Each ..... 9¢
OILCLOTH MEMO PADS—Consisting of pad and pencil in neat oilcloth wall holders. Choice of several colors. Each ..... 9¢
OILCLOTH POT HOLDERS in several bright colors with novelty stencil effects. Each ..... 9¢
CIGARETTE - MAKING MACHINES — Self-roller style. Each ..... 9¢
FLORAL TABLE TUMBLERS of good size and practical quality. Choice of colors and designs. Each ..... 9¢
LEMON REAMERS in heavy, clear glass. Each ..... 9¢
SHERBET GLASSES — Neat ribbed design in pastel pink only. Each ..... 9¢
GLASS SALTS AND PEPPERS of plain, clear finish with colored bakelite top. A pair ..... 9¢
MILK BOTTLE CAPS of sanitary rustproof aluminum. Handy style; 3 for ..... 9¢
BABY BOTTLE BRUSHES—Made from fine bristles on wire handle. Each ..... 9¢
BOTTLE OPENERS—Good size and strong make. Each ..... 9¢
DOOR STOPS—Non-skid style. Each ..... 9¢
SCREW DRIVERS—Neat pocket style with clip holder. Each ..... 9¢
CORN COB PIPES, each ..... 9¢
MUSTARD SPOONS 2 for ..... 9¢

TOILETRIES

VELURE HAND LOTION, per bottle ..... 9¢
BATH OIL, bottle ..... 9¢
HAND LOTION, bottle ..... 9¢
TALCUM POWDER, tin ..... 9¢
FACE POWDER, box ..... 9¢
MAKE-UP MIRRORS—For purse or pocket use. Each ..... 9¢
FACE CREAM—Cold or cleansing, of good quality, in small jars; 2 jars ..... 9¢
NAIL POLISH — Fine range of shades. Good quality. Bottle, 9¢
CUTICLE REMOVER, bottle, 9¢
NAIL WHITE PENCILS, each, 9¢
HAIR RINSE, 2 pkts. ..... 9¢
COCONUT OIL SHAMPOO, per bottle ..... 9¢
BAY RUM HAIR TONIC, per bottle ..... 9¢
TOILET WATER — Generous-size bottle ..... 9¢
PERFUMES — Nice quality; per vial ..... 9¢
MOUTH WASH, bottle ..... 9¢
LIQUID BRILLIANTINE, per bottle ..... 9¢
SOLID BRILLIANTINE, jar ..... 9¢
EAU DE COLOGNE—Good quality. Bottle ..... 9¢
VANISHING CREAM, jar ..... 9¢
COLD CREAM, jar ..... 9¢
CLEANSING CREAM, large tube for ..... 9¢
OIL SHAMPOO, bottle ..... 9¢
LIQUID DEODORANT, per bottle ..... 9¢
CLEANSING TISSUES—Nice texture. Large-size pkt. ..... 9¢

First Aid Supplies

ABSORBENT COTTON, pkt., 9¢
GAUZE BANDAGE, 1½ inch by 10 yards. Roll ..... 9¢
ADHESIVE TAPE — Assorted widths. Roll ..... 9¢
ADHESIVE STRIPS, 8 to pkt., 2 pkts. ..... 9¢
TINCTURE OF IODINE, per bottle ..... 9¢

SCHOOL AND OFFICE SUPPLIES

BLUE BLACK INK, bottle ..... 9¢
PASTE, bottle ..... 9¢
MUCILAGE, bottle ..... 9¢
AEROPLANE GLUE, bottle ..... 9¢
RED INK, bottle ..... 9¢
SCRATCH PADS—Medium size and generous thickness, at 6 for ..... 9¢
EXERCISE BOOKS with plain covers. Generous size, good quality; 2 for ..... 9¢
BLACKBOARD CHALK — Plain white or assorted colors to a packet; 2 pkts. ..... 9¢
EXERCISE BOOKS — Generous size, good quality lined paper, for ink use. Plain color cover. Each ..... 9¢
COUNTER RECEIPT BOOKS — 2 for ..... 9¢
EXERCISE BOOKS — Lined for ink use. Assorted picture covers; 5 for ..... 9¢
SCRIBBLERS—Unlined, for pencil use; 4 for ..... 9¢
LEAD REFILLS for propelling pencils; 2 pkts. ..... 9¢
GUM REINFORCEMENTS at 2 pkts. for ..... 9¢
H.B. PENCILS, 5 for ..... 9¢
PEN HOLDERS, 2 for ..... 9¢
RULERS, 2 for ..... 9¢
MARKING CRAYONS, 2 for 9¢
SECOND SHEETS—Regular-size pads. Manilla or white. Each, for ..... 9¢
POCKET NOTEBOOKS with plain black cover. Side or end opening. Each ..... 9¢
SCRAPBOOKS — Generous size. Each ..... 9¢
RECEIPT BOOKS, each ..... 9¢
STENOGRAPHERS' NOTEBOOKS, 2 for ..... 9¢
INDEX NOTEBOOKS, each, 9¢
BLOTTING PAPER — Generous-packet of assorted colors; 2 pkts. ..... 9¢
SCRATCH PADS—Good size; 4 for ..... 9¢
CHILDREN'S PAINT BOOKS — Medium size, assorted range; 2 for ..... 9¢
DRAWING CRAYONS — Large packet containing assorted colors. Pkt. ..... 9¢
CHILDREN'S STORY AND PAINT BOOKS — Large assortment to select several from and make the little ones happy. Each ..... 9¢
POCKET NOTEBOOKS—Assorted styles; 2 for ..... 9¢
STAMP TONGS — Popular size. A pair ..... 9¢
RECEIPT BOOKS, 2 for ..... 9¢
SCRATCH PADS — Assorted colors in generous-size packet. Pkt. ..... 9¢

HOUSEHOLD NEEDS

CORN CAPS—Dependable make. 2 pkts. ..... 9¢
KEENO PILLS — A useful and mild laxative. Bottle ..... 9¢
CASTOR OIL — Good quality. Bottle ..... 9¢
PETROLEUM JELLY—Good-size jar ..... 9¢
KEENO — General-purpose tonic. Large bottle ..... 9¢
CASTILE SOAP — Good quality; medium-size cakes, 3 for ..... 9¢
LAUNDRY SOAP—Good quality; large-size cakes, 3 for ..... 9¢
TOILET SOAP — Popular-size cakes, 3 for ..... 9¢
IRON AND YEAST TABLETS, bottle ..... 9¢
WHITE SHOE CLEANER—Generous-size bottle ..... 9¢
TOILET SOAP — Regular size cakes. Assorted popular brands; 2 for ..... 9¢
COUGH DROPS, pkt. ..... 9¢
JERGEN'S CASTILE SOAP, giant-size bar ..... 9¢
SPOT REMOVER — Dependable quality. Bottle ..... 9¢
MENTHOL INHALERS, each, 9¢
FLAX SEED, large pkt. ..... 9¢
A.S.A. TABLETS, bottle ..... 9¢
SUEDE SHOE DRESSING — Discontinued shades. Regular 25c size. Bottle ..... 9¢

SPECIAL 9c to 1.19 on the Bargain Highway

WOMEN'S WEAR

WOMEN'S COTTON PRINT APRONS — Medium size and shown in a variety of colorful patterns; each neatly made. Select several at this low price for your kitchen use. Each ..... 19¢

WOMEN'S RAYON PANTIES — Knit from popular-weight, fancy-weave rayon in plain finish with all-round elastic. Tearose and white. Small and medium sizes. Each ..... 29¢

WOMEN'S FULL-FASHIONED CHIFFON HOSE—(Imperfects). A bargain group of better-grade Hosiery, all classed as imperfects but every pair real value at this special price. Shown in several shades. Sizes 9 to 10½. Values to 1.25. Special, a pair ..... 59¢

WOMEN'S ANKLE SOCKS—Knit from first quality fine cotton yarns with smart-looking terrycloth tops in turn-down styles. Colors of blue, red or plain white. Sizes 10 and 10½. A pair ..... 19¢

WOMEN'S RAYON HOSE—For general wear these will prove a real buy. In neat, form-fitting finish, with reinforced heel and toe. Slightly imperfects. Sizes 9 to 10½. A pair ..... 19¢

WOMEN'S LISLE HOSE—Here is a bargain for women who wear size 9. Real durable type Hose for everyday wear. Slightly substandards. A pair ..... 29¢

MISSES' BLACK GYM HOSE—Well made from fine quality lisle yarns in semi or full-fashioned finish with reinforced foot. Sizes 8½ to 10½. Value, 59c. A pair ..... 39¢

A group of **WOMEN'S ATTRACTIVE SCARFS** that feature a variety of fabrics in pleasing patterns and colorings. Choice of several styles and sizes. Some slightly shopsoiled. Values to 1.49. Each ..... 59¢

MISSES' BRASSIERES—Nicely cut in plain finish of dainty satin or suede taffeta cloths in choice of several shades and white. Medium size only ..... 2 for 19¢

WOMEN'S RAYON PANTIES—A durable yet dainty Pantie, made from a good quality corded rayon, with half elastic waistband. Shown in tearose or white, in small, medium and large sizes. A pair ..... 59¢

WOMEN'S RAYON SLIPS—A good quality knit rayon Slip, made in the popular built-up shoulder style, full cut and nicely finished. Choice of tearose or white, in sizes 32 to 40. Each 1.19

Children's Wear—8 Good Values

CHILDREN'S TERRYCLOTH ANKLE SOCKS — Good looking, yet practical for hard wear. Made with popular elastic tops in plain colors of red, blue or white. Sizes 6 to 8½. A pair ..... 19¢

INFANTS' TERRYCLOTH BIBS of absorbent texture with attractive jacquard-pattern finish in white, pink or blue. Each ..... 9¢

LITTLE TOTS' PRINT DRESSES—Shown in cute styles and dainty small pattern effects. Several colors. Good quality that will launder nicely. Each Dress carefully made and well cut. Sizes 1 to 3. Each ..... 79¢

LITTLE GIRLS' CELANESE DRESSES—Featuring dainty styles, fashioned with full skirt and short puff sleeves. Select from several soft pastel shades and white. Sizes 3 to 6 years. Each ..... 89¢

LITTLE GIRLS' COTTON PRINT DRESSES of good quality prints in neat patterns and attractive colorings. Sizes 3 to 6 years. Each ..... 49¢

LITTLE GIRLS' APRONS—Shown in cute style and fashioned from broadcloth in plain colors with floral and braid trim effects. Each ..... 39¢

LITTLE BOYS' PLAY SUITS—Smart looking and practical. Made from a strong navy cloth, with brass-button trim and with white and red braid on collar. Sizes 3 to 6. Each ..... 79¢

GIRLS' PLAID DRESSES—Attractively styled for school wear from a smart-looking, nice quality cotton plaid cloth in choice of several plaids. Finished with short sleeves and full skirt. Sizes 8 to 14 years. Each 1.19

STAPLES at Special Prices

STAMPED CUSHION COVERS in natural shade cotton, complete with back. Size 18x18 inches. Shown in attractive pattern. Each ..... 19¢

MENDING BAGS of medium size and shown in a choice of plain colors with stamped design for working. Complete with drawstring. Each ..... 29¢

VANITY SETS in dainty colorings and patterns, made from nice quality voiles. Each set neatly boxed for gifts or personal use. Set ..... 69¢

TEA TOWELS of soft, lintless cotton and useful size in self colors of white, red or blue ..... 3 for 39¢

HUCK TOWELS of medium size and plain white with hemstitched ends ..... 2 for 29¢

SEAGRASS FLOOR MATS—Attractive for many uses and shown in a selection of several mixed color effects. Size 24x48 inches. Each ..... 69¢

COTTON DAMASK TABLECLOTHS of good quality and neat appearance, ideal for anytime use. Size 53x53 inches. Each 1.19

STAMPED TEACLOTHS for embroidery work. Shown in attractive pattern on nice quality cream cotton ground. Size 36x36 inches. Each ..... 29¢

EMBROIDERY TRANSFERS — Start making your Christmas gifts now. Over 200 assorted designs in each packet ..... 2 pkts. 29¢

36-INCH VOILES of nice even weave in several dark colors; approximately 75 yards in offering. A yard ..... 9¢

INFANTS' CRIB COMFORTERS—Generously filled and firmly quilted, in dainty reversible satin coverings of pink and blue. Each 1.19

COTTON BATTS of 8-oz. weight and soft, light texture, ideal for many padding needs ..... 2 for 49¢

BLACK LEATHERETTE in dull tone plain finish, 45 inches wide and durable weight for many uses. A yard ..... 39¢

DAVID SPENCER LIMITED PHONE E-4141

Men's and Boys' Wear

MEN'S WORK SHIRTS—Made from durable-weight navy or butcher blue twill cotton; ideal for general wear. Full cut and well made, in button-front styles. Sizes 14½ to 17. Each ..... 89¢

MEN'S BALBRIGGAN SHORTS—Knit from even-weave cream cotton, finished with button front and knee length. Sizes 38 to 44. Pair ..... 49¢

MEN'S DENIM OVERALL PANTS of durable-weight white-back blue denim. Securely sewn at all seams. Sizes 38 and 40 only. A pair ..... 99¢

MEN'S ATHLETIC VESTS—Well knit from medium-weight cotton yarns in large size only. Each ..... 29¢

700 Only, MEN'S
Hemstitched Handkerchiefs
3 for 29¢
A medium weight, full-size Handkerchief in plain white or khaki and real value at this special price.

BOYS' BALBRIGGAN COMBINATIONS — Knit from even-weave cream cotton in athletic style. Sizes 26 and 28. A suit ..... 49¢

BOYS' ATHLETIC SHORTS—Nicely made from fine-knit cotton, finished with half elastic waistband. Sizes 22 and 24 ..... 2 pairs 69¢

A SPECIAL GROUP OF
MEN'S SOCKS
Representing several broken lines and close-out Summer Hose . . . all of first quality and real value at the special price. Regular or ankle-length styles. Sizes 10 to 12. Values to 50c.
3 pairs 59¢

Mc&Mc for Household Values

Chan Floor Wax

New floor beauty in 20 minutes. Preserves floors, linoleum, furniture. Puts a thin protective coating over them. Polishes to a high lustre. 1-lb. tin, each 59¢

Labor-saving Floor Brooms

Sweeps quickly, efficiently. Long fibres pick up all the dust and dirt. Long handle for getting under beds, etc. Length of block, 14 inches. Each $1.35

Floor Scrub Brushes

A durable Brush with double pointed ends for cleaning into corners, etc. Length of block, 10½ inches. Each 29¢

Upholstery and Rug Cleaner

O'CEDAR—Help the war effort by conserving your rugs. O'Cedar Rug Cleaner removes all dirt, grit and grime quickly and efficiently. Makes them look new again. Also good for cleaning drapes and upholstery; 6-oz. bottle. Each 35¢

Long-handled Bowl Brushes

A convenient long - handled Bowl Brush for making a disagreeable job easier. Wooden handle; long bristles securely fastened in twisted wire. Each 23¢

Boiler Drain Cocks

No. 13000—Drain Cock for use under range boiler for drainage purposes. Rough nickel. Size 1½ inch. Each, 89¢

White Tile Cement

MAGIC — A plastic material for repairing loose or broken tiles, loose bathroom fixtures. Makes a permanent repair job. ¼-pint tin, each 39¢

Iron Cement

MAGIC — A finely pulverized iron compound which positively stops all leaks of water, gas, oil or steam in pipes, tanks, etc.

3-oz. tin, each 18¢
½-lb. tin, each 43¢
1-lb. tin, each 79¢

McLennan, McFeely & Prior Ltd.

1400 Government Street — Private Exchange Connecting All Depts. G 1111

COFFEE — JAMESON'S COFFEE

Packed in ¼-lb. and 1-lb. Packages
Freshly Roasted and Ground in Victoria
IT'S GOOD
Sold by All Grocers

Women's Gospel meeting at Oaklands Gospel Hall will be held Thursday, Sept. 23 and not 16th as previously announced.

WITH or WITHOUT

a fur collar, with or without a chamois interlining, but ALWAYS with the maximum in style—everything in Coats at

SCURRAHS

Keep hair Lustrous to look your Loveliest!

"Complexion care," you say, "is easy—but who has time for *hair* care now?"

You have, young lady! All the time you need—a few moments daily for Danderine! Sprinkled on comb or brush before arranging your hair, Danderine adds lovely lustre—removes loose dandruff—makes hair easier to arrange—helps waves last longer! Use Danderine today, and every day—and let lustrous hair keep you looking your loveliest!

Danderine

THE MODERN, TIME-SAVING WAY TO LOVELIER HAIR

Danderine is for men, too. Thousands use it every day. All drug and department stores.

A Proven Remedy For Sour Stomach

Symptoms of indigestion cause considerable distress to thousands of people. Many find relief through the use of Cal-Bis-Sodex, which contains ingredients that gently help alkalize the stomach and restore proper functioning of the digestive system. Cal-Bis-Sodex gives fast relief from the distress of digestive disturbances. Cal-Bis-Sodex is on sale for 29c, 49c and 89c at all Cunningham Drug Stores and other drug stores.

(Advt. CC-8)

Weddings

BURTT—LANE

A well-known Victoria girl was one of the principals at a pretty wedding in St. George's Church, Trenton, Ont., this afternoon at 3, when Barbara Alice Jean, only daughter of Mr. and Mrs. G. E. Lane, 1468 Begbie Street, Victoria, was united in marriage to WO. Victor Edward Ross Burtt, R.C.A.F., son of Mr. and Mrs. Henry Ross Burtt, 49 Joseph Street, Trenton, Ont. Rev. J. L. Hutchison performed the ceremony before a background of white and pink gladioli. Miss Shirley Burke played the wedding music, and Mrs. Alma Dawson sang "O Perfect Love" while the bridal party was in the vestry.

Given in marriage by Mr. Jesse Baker, the bride wore a lovely gown of white brocaded satin, styled with a full skirt, sweetheart neckline, and long sleeves, pointed at the wrists. An Elizabethan halo, trimmed with a spray of orange blossom, caught her finger-tip veil. She carried a bouquet of white roses, and pink and white bouvardia, together with an ivory prayer book which had been carried by her mother at her own wedding.

The bride, who is attached to the R.C.A.F. (W.D.), was attended by two fellow members of the R.C.A.F. (W.D.), Miss Alice Olive, frocked in pink taffeta, and Miss Eileen Leary, Rockcliffe, Ont., in blue taffeta. The frocks were on princess lines, with net yokes, and they wore matching headdresses of tulle, and carried arm bouquets of salmon-pink gladioli. Mr. Bruce Burtt supported his brother, and acting as ushers were Messrs. Jess Baker Jr. and Garnett Bowden.

A reception was held at the "White House," Brighton, Ont., where Mrs. Lane received the guests, wearing a black crepe suit with sequin trimming on the lapels, small black hat and accessories, and was assisted by Mrs. Burtt in a blue crepe frock, embroidered in gold, black picture hat and black accessories. Both wore shoulder sprays of pink roses. The refreshment table was arranged with early autumn flowers, and the bride cut the three-tier wedding cake with the knife that had been used at her mother's wedding. Mr. Jess Baker, an old friend of the groom's family, proposed the toast.

Out-of-town guests included Mrs. Helen Deadey, Toronto, Ont.; Mr. and Mrs. Leslie Gane, Toronto and Victoria; Flt. Sgt. O'Neil, Camp Borden, Ont.

WO. and Mrs. Burtt left by car for a honeymoon at an unknown destination, after which the bride will return to her station at Mountain View, Ont., and the groom to Camp Borden, Ont. For traveling, the bride donned a teal-blue two-piece frock, brown hat and accessories, camelhair coat with a wolf collar, and a corsage bouquet of red roses.

EATON—GODLY

A quiet wedding took place recently at St. James Church, London, Ont., when Vera Barbara, youngest daughter of Mr. and Mrs. Clayton Godly of Vienna, Ont., was united in marriage to LAC. Kenneth John Eaton, only son of Mr. A. J. Eaton, postmaster at Ganges Harbor, Salt Spring Island, and the late Mrs. Eaton.

Given in marriage by her father, the bride was charming in a white gown, the lace bodice buttoning to the waist, sweetheart neckline and long sleeves, falling in a wide frill over the hand. The fingertip veil was tied at the left side under the chin. Maid of honor was her sister, Miss Charlotte Godly, who wore a pretty gown of autumn gold net, with veil and gloves to match. The bridesmaid, a close friend of the bride, was attired in Venetian blue net, heart shaped hat and matching accessories. Only members of the family and near friends were present at the ceremony.

KENT—JOHNSON

The marriage was performed by Rev. Hugh A. McLeod, D.D., in the vestry of First United Church, Tuesday evening, of Dorothy Armour Johnson, R.N., elder daughter of S. Sgt. and Mrs. G. A. Johnson, Vining Street, and Sub-Lt. Robert W. Kent, R.C.N.V.R., only son of Mr. H. T. Kent, Brantford, Ont., and the late Mrs. Kent.

The bride was given away by her father and wore an afternoon frock of soft rose crepe, with brown hat and accessories and a corsage bouquet of gardenias and rosebuds. Miss Phyllis Johnson was her sister's bridesmaid, in a brown suit and accessories, and a corsage bouquet of yellow rosebuds, and Sub-Lt. Gordon E. Devlin, R.C.N.V.R., Toronto, was groomsman.

The bride and groom stood before a fireplace banked with baskets of Picardy gladoli and mauve asters, at a small reception at the home of the bride's parents, to welcome the guests. The bride's table was arranged with lighted pink tapers in silver holders, tiny vases of pink rosebuds, and centred with the three-tier wedding cake. Dr. McLeod proposed the toast.

Sub-Lt. and Mrs. Kent will return to Victoria to reside, after a honeymoon on the mainland. Before leaving, the bride donned a matching British tweed topcoat over her wedding costume.

Engagements

Announcements to appear under this heading will be accepted at The Times Advertising Department. Minimum charge $1.50 for 10 lines, and 15c for each additional line.

Mr. and Mrs. A. H. Walker, Sooke, B.C., formerly of Victoria, announce the engagement of their youngest daughter, Bernice Amelia, to Pte. V. C. L. Squire of the 1st. Bn. D.H.R.C. (C.A.) Brass Band, the only son of Mr. and Mrs. C. R. Squire, Brantford, Ont. The wedding will take place in the near future.

Mr. and Mrs. M. J. Flanagan, Vancouver, B.C., wish to announce the engagement of their only daughter, Bernice Randle, to James David Tutot, only son of Mr. and Mrs. P. D. Dutot, 2331 Pacific Avenue, Victoria, B.C. The wedding will take place early in October.

Island Temple No. 8, Pythian Sisters, met at the K. of P. Hall, Miss Lillian Sanderson presided. Reports were received from the altrustic and visiting committee. A committee was appointed to see what articles could be obtained to put in parcels to be sent to the boys serving overseas this Christmas.

When Your Skin Needs Help Use Mercolized Wax Cream

The wise woman realizes that Nature alone will not continue to keep the skin flawless and young looking for all time. It needs help. That is where Mercolized Wax Cream fills an important role in the beauty life of almost every woman. Skin responds so quickly to its daily care. It is perfectly simple to use, too. Pat it on your skin every night like cold cream. Use it on your face, neck and arms, paying special attention to rough-looking elbows and upper arms, so noticeable now with short sleeves. In your quest for loveliness,

Choose Mercolized Wax Cream;
Use Mercolized Wax Cream;
Then enthuse over your complexion.

Use Saxolite Astringent. Dissolve Saxolite in one-half pint witch hazel to make a beneficial astringent lotion for daily skin care.

At all drug and department stores.

STERLING SILVER

Hurricane Lamp 5.00
Relish Dish 7.50
Salad Dressing Bowl 5.00
Mayonnaise Dish 1.25

F. W. FRANCIS
JEWELER
1210 DOUGLAS STREET

RAYON UNDIES

Including Vests, Cuffless Panties, Briefs and Nighties.

MAE MEIGHEN
Corset Stylist
806 FORT, at Quadra

Personal Notes

Mrs. George Kerr of Langford is spending a few days at Cherry Point, V.I., visiting her mother, Mrs. J. W. Pitney.

Miss Georgina London has returned to her home in Brantford, Ont., after visiting Victoria and Vancouver.

Mrs. Ian Main and her small son have arrived from their home in Winnipeg to spend the next few months in Victoria.

Mr. and Mrs. Chris Harrison, Vancouver, were visitors to Langford over the week-end, the guests of Mrs. E. Matson, Island Highway.

Mrs. Donald Ramsay has returned with her children to her home at 1720 Davies Street, after spending the summer holidays at Shawnigan Lake.

Dr. and Mrs. Robert Brynildsen have returned to their home in Vancouver after spending the past week as guests of Mrs. Brynildsen's mother, Mrs. Thomas Raynbird and Mr. Raynbird of "Woodland Glade," Old West Road, Royal Oak.

Mr. and Mrs. Douglas Stevens and their children, Michael and Cecile Ann, who have been visiting the latter's parents, Mr. and Mrs. K. T. Hughes, will leave Friday evening for Upper Hay River, Alberta, where they will make their home. They will be accompanied as far as Vancouver by Mrs. Hughes, who will spend a few days with her mother, Mrs. Jos. Mellon, and her brother-in-law and sister, Mr. and Mrs. F. W. G. C. Clark.

In honor of Mrs. Frederic Pike, the Altar Guild of St. Luke's Church entertained at an informal tea on Tuesday afternoon at the home of Mrs. A. E. Hardy, Shorncliffe Road. Mrs. J. McIndoe, president of the guild, presided at the tea table. Those invited included Mesdames Pike, Jarrot, Goodland, Welchman, Bissenden, Ostler, Meadly, Brondson, Holditch, Bow, Brooker, Rothwell, Stevens, Simson, Rowe, Lytton, Lane, Kenwrick, Meiss, Misses Hooper and Moodie.

Mr. W. B. McCririck, manager of the main branch of the Bank of Toronto, and Mrs. McCririck, who have been holidaying in Victoria as guests at the Empress for the past few days, left this afternoon for their home.

Mr. Donald Woodhouse, son of Mr. and Mrs. W. Len Woodhouse, Cadboro Bay Road, will be among the students leaving Victoria on Thursday for the University of British Columbia. He will take an engineering course.

Mr. Robert Hetherington, son of Dr. and Mrs. E. W. Hetherington, Uplands, will leave Thursday afternoon for Vancouver to take up pre-medical studies at the University of British Columbia. He will be accompanied by his mother, who will spend a few days in the mainland city before returning to Victoria.

Mrs. Glen McDonald, elder daughter of His Honor the Lieutenant-Governor and Mrs. W. C. Woodward, arrived from Vancouver Tuesday afternoon and is staying at Government House. Miss Ruth MacLean, who has been spending the last 10 days in Vancouver visiting her mother, Mrs. E. W. MacLean, Tudor Manor, Vancouver, since Mrs. Woodward's departure for the east, returned to Government House today.

Mrs. B. Wicks entertained with a miscellaneous shower at her home, 3841 Douglas Street, to honor Miss Elsie Richardson, September bride-elect. The bride-to-be and her mother, Mrs. G. Richardson, received corsage bouquets of pink carnations. The gifts were arranged around a prettily-dressed bride doll, who stood beneath a mauve and white umbrella. Misses Kay Weeks, Evelyn Gordon and Kay Trevelyan were the winners of the contests played. Refreshments were then served by Misses Margaret Trevelyan and Jean Wicks. Other guests were: Mesdames A. Allen, J. Durrant, G. Drew, M. Wicks, G. Trevelyan, D. McPherson, J. Green and Misses Eva Richardson, Hilda Hutchinson, Evelyn Finn, Dorothy Richardson, Nancy and Gloria Price.

The Stagette Club met at the home of Beth Walker. The meeting was opened by Betty McCracken, past president. It was unanimously voted that the club would work for the support of the Protestants' Children's Orphanage during the coming year and give continued support for comforts for the Military Hospital. Betty McCracken and Maisie Pirie officiated at a candle-lighting ceremony at which all members of the club received their pins. Betty McCracken then turned the meeting over to the president, Beth Walker, wishing her every success for the coming year. Plans were discussed for an evening of bridge open to the public, proceeds to go to the Orphanage. The next meeting will be held at the home of Miss Maisie Pirie. Any single girls between the ages of 20 and 30 will be welcomed as members, and should telephone Pearl Foubister, E 6669, or Betty McCracken, E 0812.

P.-T.A. Want Curfew Law for Children

Members of the James Bay P.-T.A., at its meeting Tuesday evening, decided to petition the City Council to pass a by-law enforcing curfew to keep children under 14 years of age off the streets at night, this being very noticeable since the introduction of a night paper, it was stated.

Mrs. M. W. Dawson, president of the Victoria District Council, was the guest of honor at the meeting in South Park School auditorium Tuesday evening, and installed new officers as follows: Mrs. A. McKiernon, president; Mrs. H. J. Moore, vice-president; Mrs. J. W. King, secretary; Mrs. B. G. Hitchcox, treasurer; and other members of the executive and new conveners. Miss Joan Gonnason, a former pupil of the school, delighted the members with pianoforte solos, and H. Vaughan Barker gave humorous character sketches.

During Better Parenthood Week, to be held from Oct. 3 to 9, a welcome tea will be held at the South Park School Wednesday, Oct. 6, especially welcoming mothers new to the district and with children just starting school. Mrs. H. A. Beckwith, radio convener, will be the guest speaker.

The branch will also take over the penny throw at the fair being held at the Crystal Garden during P.-T.A. week by the Victoria and District P.-T.A. council.

South Saanich Women's Institute will meet Thursday in the Temperance Hall at 8.

Obviously Finer

You will recognize the obviously finer styling, the finer materials and detailing of these beautiful American Shoes for fall. Be sure to see them tomorrow.

$7.95

ALLIGATOR CALFS
LOVELY SUEDES
SOFT KIDSKINS
POLISHED CALFSKINS

$8.45

$10.75

Several new open-back Pumps, just arrived, in low and high heels.

Town Brown
Turf Tan
Blue
Black

Munday's

1203 DOUGLAS ST.

To Speak Here

Miss Kay Gorrie, who is in charge of Gordon House, Vancouver, will arrive in Victoria Friday and will address a meeting that evening at 8 at the Y.W.C.A., under the auspices of the Council of Social Agencies. Miss Gorrie is graduate of the University of Toronto's school of social work and after social work for some years in Toronto in various capacities with the Provincial Department of Health and other agencies, was director of the Dale Community Centre in Hamilton, Ont.

Victoria Women's Institute Drama Club met Monday afternoon at the home of Mrs. A. Waite, Taylor Avenue, when plans for the winter's work were discussed. New plays will be read at the next meeting, and a selection made of some to be produced by Christmas. Members were reminded of the annual meeting of the Drama Association to be held Oct. 21 and asked to attend. At the close of the business meeting, which was presided over by Mrs. Stella Blair, refreshments were served by the hostess. The next meeting will be held at the home of Mrs. W. Jackson, 2650 Graham Street.

The Boulder Dam installation has been the first single power plant in history to operate at more than 1,000,000 kilowatts capacity.

TERVO'S

FOR YOUR SMART CASUAL COAT

Wear it over suits, dresses, everything.

722 YATES ST.

FALL Fashions IN BRITISH-MADE COATS, DRESSES and SUITS—All Sizes

Large Selection of ALL-WOOL SKIRTS . . . All Sizes

PICCADILLY SHOPPE

1105 GOV'T ST., Cor. Fort G 7332

Advertise in the Times

"Things move FAST on my job!"

"ENERGY, and more energy—that's what I need to keep abreast of my fast-moving war production job. And I find in Grape-Nuts just the kind of energy food I need!"

Canadians everywhere work better and feel better because their morning dish of Grape-Nuts gives them *carbohydrates* for energy, *phosphorus* for teeth and bones, and *iron* for the blood. And *man!*—how they enjoy their breakfast! For Grape-Nuts have a distinctly *different* flavor that makes a hit with everybody! It's malty-rich, sweet-as-a-nut!

Enjoy those delicious "chewy" Grape-Nuts kernels at *your* breakfast. And try them in cookies, custards, etc., too. Recipes are on the packages.

REGISTERED TRADE-MARK Grape-Nuts BRAND

EAT RIGHT FEEL RIGHT
CANADA NEEDS YOU STRONG

14 TO 16 SERVINGS IN EVERY PACKAGE

A Product of General Foods

Try WHIPPED CREAM LATHER FACIALS for 30 days!

This famous star shows you how she cares for her million-dollar complexion. You'll want to try this gentle facial with Lux Toilet Soap's Whipped Cream lather—see what it can do to help *you* have the complexion loveliness that wins Romance!

Navy Auxiliary Busy On Flotilla Frolic For November

Plans for the Flotilla Frolic to be held at the Crystal Garden Nov. 2 are making good headway, Mrs. G. L. Armstrong, vice-president of the Women's Auxiliary to the Royal Canadian Navy, told the members at the business meeting Tuesday afternoon at the Y.W.C.A. Mrs. Armstrong appealed for donations towards a kitchen box contest to include cereals, kitchen utensils, soaps, cleansers and so on. Committee reports showed a large stock of articles already on hand.

Mrs. Massy Goolden, president, extended greetings to wives of naval officers, some of them recently arrived in Victoria, and several nursing sisters, who attended for the first time. The president is most anxious that wives of Allied naval officers become members and a warm welcome is assured them, she said.

Entertainment committee announced proceeds from the officers' dance held last month at the Royal Victoria Yacht Club amounted to $215.09. Mrs. R. P. Kingscote, wool convener, said that during the last two months eight dozen turtle-neck sweaters and 141 knitted articles were forwarded to H.M.C.S. Givenchy. She reported that a gift of wool from Royal Oak W.I. will be used for knitting hospital socks.

Under the convenership of Mrs. E. Alleyne, 713 felt hats were prepared for making into windbreakers. Other reports were given by Mrs. A. C. Ruttan, for the ditty bags, appealing for pocketsize editions of books and playing cards; Mrs. I. E. Sprinkle asked for assistance at Prince Robert House, and Mrs. F. Holland, mending convener, reported 35 articles repaired at the house last month.

Gifts of old kid gloves, wool, jars, old silk stockings and colored rags for mat making, were asked for by Mrs. I. E. Sprinkle and Mrs. G. L. Armstrong to be used in occupational therapy at H.M.C.S. Naden.

It was announced that the radio purchased for H.M.C.S. Chatham, Prince Rupert, had reached its destination and the two chairs are now en route.

An interesting letter was read from the Vancouver auxiliary. Refreshments were served.

Priceless because they are . . . IRREPLACEABLE

The loss, or damage of a Wear-Ever Aluminum Cooking Utensil in wartime . . . is a calamity. Money cannot purchase new Wear-Ever! If you have Wear-Ever in your kitchen you are fortunate indeed . . . you are *rich!* Give these Wear-Ever Utensils proper care and they will serve you until long after our factories are again producing Wear-Ever for our great host of appreciative customers.

"Wear-Ever"

ALUMINUM COOKING UTENSILS

A.Y.P.A. News

ST. ALBAN'S A.Y.P.A.

St. Alban's A.Y.P.A. met Tuesday in the church hall, with Eric Moon, president, in the chair. Plans were made for a fall fair to be held Friday evening, Oct. 8, in the hall, when vegetable, flower and fruit stalls will be featured. Next meeting will be Sept. 28.

I.O.D.E. Victory Fair committee will meet Friday at 7.30 at headquarters. All conveners will bring written reports, and regents and committee members will attend.

About 2,500 species of lizard are known to man.

KELLOGG'S ASTHMA RELIEF FOR ASTHMA & HAYFEVER

To Preserve Fabrics. To Maintain Morale. To Save Woman Power for War Jobs. To Guard Health.

OUR WAR JOB! NEW METHOD

LAUNDERERS DYERS DRY CLEANERS G-8166

STAGGERED WORKING HOURS A SOLUTION TO THE TRAFFIC PROBLEM B.C. ELECTRIC

RAY'S LTD.

TEA NABOB ½ lb. 35¢ 1 lb. 67¢

COFFEE CHASE & SANBORN, 1 lb. 43¢

BUY WAR SAVINGS BONDS

The following druggists of Victoria and District are A.I.D. stores—Watch for Thursday's Advertisements in this paper:

Aronson's Drug Store, Victoria, G 2414
Darling's Drug Store, Victoria, B 1212
Fernwood Pharmacy, Victoria, G 2723
Gorge Pharmacy, Victoria, E 7702
Hillside Pharmacy, Victoria, G 1632
Jubilee Pharmacy, Victoria, E 8911
Modern Pharmacy, Victoria, G 1511
Merryfield & Dack, Victoria, G 3532
J. A. Peacey, Victoria, E 3411
Thos. Shotbolt Ltd., Victoria, G 1612
Terry's (1939) Ltd., Victoria, E 7187
S. A. Clement, Chemainus, 123
Geo. L. Baal, Sidney, 42L

DOES INDIGESTION WALLOP YOU BELOW THE BELT?

Help Your Forgotten "28" For The Kind Of Relief That Helps Make You Rarin' To Go

More than half of your digestion is done below the belt—in your 28 feet of bowels. So when indigestion strikes, try something that helps digestion in the stomach AND below the belt.

What you may need is Carter's Little Liver Pills to give needed help to that "forgotten 28 feet" of bowels.

Take one Carter's Little Liver Pill before and one after meals. Take them according to directions. They help wake up a larger flow of the 3 main digestive juices in your stomach AND bowels—help you digest what you have eaten in Nature's own way.

Then most folks get the kind of relief that makes you feel better from your head to your toes. Just be sure you get the genuine Carter's Little Liver Pills from your druggist—25¢.

MARGARET JENKINS P.-T.A.

Monthly meeting of Margaret Jenkins Parent-Teacher Association will be held in the school auditorium at 8 Thursday evening, Sept. 16. W. M. Muncy will be the guest speaker. A special welcome is extended to new parents in the district.

W.C.T.U. Would Carry Liquor Rationing On After War

VANCOUVER (CP)—Means of prolonging liquor rationing after the war were discussed Tuesday at the 60th annual convention of the Women's Temperance Union of British Columbia as it opened sessions at Fairview Presbyterian Church.

"The existing regulations on liquor rationing expire Oct. 31," said Rev. R. J. McIntyre, general secretary of the B.C. Temperance Union, which is affiliated with the W.C.T.U. "It is our duty to bring pressure to bear on the government so that these regulations may be renewed.

The need for liquor rationing after the war will probably be even greater than it is today as countless numbers of people may be tempted towards over-indulgence when they are released from the responsibilities of wartime."

Delegates expressed gratification at the improvement in civilian morale since liquor rationing was introduced, although Mr. McIntyre asserted drinking has been on the increase lately, due to illegal methods of procuring liquor.

"Police figures available before rationing indicate that, without it, unthinkable conditions would prevail today."

Plans for the eastern sessions will take up much of the three-day W.C.T.U. sessions. The women, backed by a number of representative local organizations, are seeking, along with the men, that the date of birth appear on National Registration cards, thus preventing minors from securing liquor permits.

"Nothing less than the complete abolishment of the liquor traffic must be our aim," stated Mrs. James Gray in her address as provincial W.C.T.U. president, and expressed gratitude for the existing regulations. She urged further education along these lines among the younger population.

Mrs. Lydia Macpherson, provincial treasurer, announced that $1,746 had been raised and spent during the last year on temperance objectives.

Says W.C.T.U. Methods Must Be Modernized

VANCOUVER (CP)—Mrs. J. A. Gillespie, past president, admitted that the Women's Christian Temperance Union's methods of working are out of date when she spoke Tuesday night at the sixth annual convention in Fairview Presbyterian Church.

She said that the W.C.T.U. must modernize its methods to deal with one of the greatest of the new problems — increasing numbers of women who drink.

"The world has changed so that it now places the same aura of respectability on liquor stores that it does on other businesses," said Mrs. Gillespie.

Burns Club Hears Talk On Literature

The contention that through the written word one may have life more abundantly was advanced by T. W. Hall at the Burns Club meeting in the Chamber of Commerce Tuesday evening. His subject was "Through Literature to Life."

Mr. Hall dealt with literature not as a pleasant form of entertainment, not as a means of gaining factual knowledge, but as a means to enable the individual to see more clearly, hear more acutely and feel with a larger heart.

Miss Marion Mitchell sang Scotch songs, and J. M. Thomas was the other featured vocalist. E. A. Cartwright gave violin solos. Mrs. E. A. Cartwright acted as accompanist.

Harry Wood gave a vote of thanks to the artists.

W. E. Grant read from the works of Burns, and Pipe Major Donald Cameron gave several selections on the pipes.

V.O.N. Rummage Sale Saturday

Saturday, Sept. 18, at 781 Fort Street, are the date and place fixed for the annual rummage sale to be held by the Victoria Order of Nurses board. Final arrangements were made at the first meeting of the season Tuesday, Mrs. Peter Barr, vice-president, in the chair in the absence of the president, Mrs. Russell B. Horton.

Mrs. Barr is also convener of the rummage sale, and the committee assisting her includes Mrs. Russell B. Horton, Mrs. Richard Felton, Mrs. George Hall and Mrs. Allan Wyllie. Contributions for the event may be left at 781 Fort Street after noon on Friday. Prior to that date they may be left at V.O.N. headquarters, 1234 Pandora Avenue.

Miss Margaret Baird, new supervisor of the Victoria branch of the V.O.N., was welcomed at her first board meeting. Her report included figures for the months of July and August. The total number of visits made was 1,600. Of these 187 were to communicable disease patients, 136 for post-natal care, and 179 for mothers and babies. New cases totaled 346.

Outstanding features of V.O.N. work during the summer were increases of servicemen's families attended; increases at the clinics, and greater numbers of pre-natal cases carried. Visits to servicemen's families jumped from 38 to 60; the number of babies attended at the clinics grew from 92 last Januaary to 229 in August, and 14 pre-natal cases carried last summer increases to 51 this summer. The Well Baby Clinic held every other Wednesday at Esquimalt averages an attendance of seven babies.

Other reports were heard from Mrs. George Hall on motors, and Mrs. A. H. Sehl on the pre-natal sewing classes.

Give a Lustrous Color to Gray Lifeless Hair

Hide those graying locks. Give them new life, youth, beauty. Look years younger and more attractive. There is no excuse for gray hair when you can give it a glorious, natural-looking color with the time-tested gray hair recipe below. Just follow the directions, and get a real professional-looking job at a fraction of the usual cost.

Get from your druggist one ounce bay rum, one-fourth ounce glycerine, one box Orlex Compound. Mix in half-pint of water, or druggist will mix for you at small cost. Simply comb into hair as directed. Gray, faded, streaked hair is given a beautiful, soft, lustrous, natural-looking color that will not wash or rub off. Does not stain the scalp or affect permanents. Try the money-saving Orlex recipe today. You will soon forget you ever had gray hair and will look years younger.

A. K. LOVE LTD. 708 VIEW

NEW FALL HATS . . . 2.95 - 5.95

How to relieve MONTHLY Female Weakness Which makes you CRANKY, NERVOUS

Lydia E. Pinkham's Vegetable Compound is made *especially for women* to relieve periodic pain and weak, nervous, blue feelings. It has a soothing effect on one of *woman's most important organs.* Taken regularly—Pinkham's Compound helps build up resistance against such symptoms. Thousands helped.

BUY WAR SAVINGS STAMPS

Three of a kind!

CANADIANS ARE ALL ALIKE in one important respect. They do their *own* thinking and get there under their *own* power. It's a national characteristic.

No pampered or servile people could have built *this* nation. It took men of courage and moral fibre to clear the forests, dig the mines—to build our farms and factories, our cities and our towns—to give us a standard of living that is the envy of the world. Canada's greatness stems directly from the self-reliance and initiative of individual citizens. These qualities provide a sure foundation on which to build for tomorrow.

What is PRIVATE ENTERPRISE? It is the natural desire to make your own way, as far as your ability will take you; an instinct that has brought to this continent the highest standard of life enjoyed by any people on earth. It is the spirit of democracy on the march.

THE ROYAL BANK OF CANADA

TEETH GLEAM BRIGHTER when cleansed with POWDER and WATER

BEFORE teeth can be lustrously bright they must be *clean*. And in the whole field of cleansers, there is none more effective than the simple combination of *powder* and *water*.

So try Dr. Lyon's Tooth Powder, using it daily on a moist brush. Note instantly how much brighter your teeth look. Dr. Lyon's—*Canada's leading tooth powder*—is all powder, all *cleanser*. No acid or pumice, nothing to injure tooth enamel. Matched for price, it outlasts tooth paste two-to-one. Get Dr. Lyon's Tooth Powder at any drugstore. No empty tube needed.

DR. LYON'S TOOTH POWDER for brighter, cleaner teeth

Walter Jeune Urges Care of Paintings

Urging everyone to take care of their paintings, whether good or bad, Walter Jeune, addressing the Kiwanis luncheon at Empress Hotel, Tuesday, said: "Paintings are a record of history. They portray the period in which they were created. They should be preserved so that future generations can see what has gone before."

Much could be done to repair damaged paintings. Masterpieces that had been slashed or mutilated could be restored so that only a close scrutiny would reveal that damage had been done. But the real value of works of art, he said, lay in their preservation in the original state.

Miss Peggy Walton entertained members with three solos. Miss Rita Nevard accompanied her at the piano. Murray Martindale, president, was in the chair.

Kinsmen Founder To Speak Here

HAL ROGERS

Founder of Kinsmen and national chairman of the Kinsmen War Services, sponsor of the Milk for Britain Fund, Hal Rogers will be guest of the Victoria Kinsmen Club at a dinner Thursday night at the Empress Hotel.

Born in London, Ont., Mr. Rogers entered the banking business at Thorndale, Ont., and transferred to the plumbing and heating industry at Hamilton.

He served overseas with the Argyll and Sutherland Highlanders, and was wounded at Amiens.

In 1929 he went to Toronto to become general manager of a trade publishing house and in 1932 Mr. Rogers organized his own firm, H. A. Rogers & Co. Ltd., specializing in trade and technical publications for plumbing, heating and telephone trades.

At the age of 21, while in Hamilton, he organized and was elected president of the first Kinsmen club.

Minesweeper Launched

WEST COAST CANADIAN PORT (CP) — The minesweeper St. Joseph was launched here Tuesday night. The vessel was christened by Mrs. H. L. Horne, member of a pioneer family.

If You Get Up Nights Help Your Kidneys

Do you feel older than you are or suffer from Getting Up Nights, Backache, Nervousness, Leg Pains, Rheumatic Pains, Burning, scanty or frequent passages? If so, remember that your Kidneys are vital to your health and that these symptoms may be due to Kidney and Bladder troubles—in such cases CYSTEX usually gives prompt and joyous relief by helping the Kidneys clean out poisonous excess acids and wastes. You have everything to gain and nothing to lose in trying Cystex. A printed agreement wrapped around each package assures a refund of your money on return of empty package unless fully satisfied. Don't delay. Get Cystex (Siss-tex) from druggist today. Only 35c. Money back agreement protects you

Cystex Helps Clean Kidneys

The Bay Phone E-7111

There's Real Warmth In These

A GOOD COAT AND A GOOD SUIT DRESS

This is the year when you'll expect everything of the few clothes you'll buy. You want no waste, you'll want clothes that will give long wearing. The real satisfaction is in picking a good Suit Dress and a good Coat. A woman with these two in her possession this year has a wardrobe. To wear together or your Coat can be worn over your date dresses, and your Suit will give you long wearing alone.

Genuine Hand-woven Harris Tweeds and Manx Tweeds from the Isle of Man.

COATS 35.00

Soft WOOLLEN DRESSES in one and two-piece styles.

19.75 and 25.00

—Women's Coats, Fashion Floor at THE BAY

Flannel ROBES

Pretty, Soft Fine Wools.... 10.95

Others 9.98 to 22.95

Heart-warming Flannel Robes, precisely tailored to fit you perfectly. Some imported English flannels, too, to make up this discriminating group. Do make your selection now for yourself, they make ideal gifts too. Deep pastels and warm tones that any woman will love. Sizes large, medium and small.

Kenvale Robes

9.98

Warm-as-toast Robes for the chilly mornings and evenings ahead. So easy to slip into first thing in the morning and to wear to and from your shower. Wrap-around style with shawl collar and tailored from fine, heavy brushed rayon. In colors of wine, blue, rose, and sizes small, medium and large.

Quilted Robes

Sizes 14 to 20 9.98 Others to 25.00

There's more than mere glamour in these gorgeous Robes . . . there's plenty of warmth as well. Lovely pastel satins, plain and printed, in wrap-around, zipper or button-front styles, quilted all over. Relax on your stay-at-home evenings in one of these charming Robes.

Chenille Robes

For downright practical wear and prettiness you'll find a Chenille Robe the answer. Chill-chasing, washable, and in the most heavenly colors. Thick, soft and closely tufted, with three-quarter length sleeves and wrap-around style. Priced at

5.98 and 6.98

Others at 7.98

—Lingerie, Fashion Floor at THE BAY

Sale of HOSIERY

(Substandards)

Rayon Semi-service Weight 69c

The favorite semi-service for everyday use . . . popular shades to go with your fall wardrobe. Full fashioned and in sizes 8½ to 10½. A grand value.

Bemberg Fine Chiffon... 79c

Made in Canada by one of the leading manufacturers. Although there are a few slight imperfections, they will not mar the wearing value. Hosiery that can be worn for office or for street wear . . . in a good range of shades. Sizes 8½ to 10½ collectively.

—Hosiery, Street Floor at THE BAY

STORE HOURS 9 a.m. to 5 p.m.

WEDNESDAY 9 a.m. to 12 Noon

For Day-long Foot Comfort

ANNA MATION SHOES

Sizes 4 to 9. Widths AA to EE. The Price Only.. 3.98

For women who are on their feet all day long, a comfortable shoe will aways be appreciated by them. These lovely Shoes are especially designed with the arch support for that purpose. Neat fitting, with medium walking heels and a fully dress appearance.

In black and brown soft, flexible kid leather with Oxford ties.

—Women's Shoes, Fashion Floor at THE BAY

Hudson's Bay Company.

INCORPORATED 2ND MAY 1670.

QUALITY FOODS

FROM OUR

Service Section

Suggestions for Thursday, Friday and Saturday

Soyhart Soya Spread

RICH, NUT-LIKE FLAVOR

Made from toasted Soya flour, edible oils and salt. Gives a wholesome, nut-like spread, nourishing and delicious.

16-oz. jar 39¢ 24-oz. jar 55¢

COCOA, NEILSON'S; it's a chocolate cocoa; ½-lb. tin 19¢ 1-lb. tin 29¢

CAKE FLOUR, MAPLE LEAF; makes lighter cakes; 2¾-lb. pkt. 28c

VINEGAR, HEINZ; Malt, White or Cider; 16½-oz. bottle 14¢ 33-oz. bottle 24¢

PASTRY FLOUR, WILD ROSE; for lighter cakes and pastry; 24-lb. sack 1.30

TOILET TISSUE, WHITE SWAN; large rolls 7 for 49¢

NO-RUB FLOOR WAX, OLD ENGLISH; easily applied. Pint tin 49¢ Quart tin 95¢

LIFEBUOY HEALTH SOAP; thick lather for thorough cleansing; 4 cakes 25¢

SUNLIGHT SOAP; quickly removes dirt and grime 6 cakes 35¢

SOAP FLAKES, PRINCESS; fine for clothes and dishes; large packet 23¢

DOG CUBES, FRISKIES, 12-oz. packet 12¢ 2-lb. packet 32¢

VITAMIN B FLOUR (Canada Approved)

An excellent source of Vitamin B. Milled by Robin Hood, Ogilvie's and Lake of the Woods.

24-lb. sack 80¢ 49-lb. sack 1.50

Rationed Foods

RASPBERRY JAM, COLUMBIA, 4-lb. tin (8 coupons) 68¢

BARTLETT PEARS, AYLMER, 28-oz. tin (3 coupons) 34¢

HONEY, PEARCEY'S, 4-lb. tin (6 coupons) 77c

PEACHES, GLENN VALLEY, 20-oz. tin (2 coupons) 18¢

ORANGE MARMALADE, AYLMER, 24-oz. jar (4 coupons) 32¢

Phone E7111

Sports Mirror

By PETE SALLAWAY

EVERY RACING season Jack Short returns to his home town for a combined holiday and business trip. The holiday usually calls for several fishing trips to the many spots on the island while the business portion is a daily jog out to the Willows track to handle the calls over the public address system. Jack renews a lot of friendships built up during his school years in the city and has an all-round good time.

But this season the race commentator has received a left-handed welcome. While Short was basking in the sun on a fishing trip to Brentwood Sunday, somebody let themselves into his hotel room and walked off with $42. "Only redeeming feature of the deal is the fact that I now have two keys to my suite instead of one," Short remarked with a laugh. "The thief kindly left the duplicate key he used to get into the apartment lying on top of the bureau."

We have just had it brought to our attention that two winners on Saturday's racing card at the Willows, Timely Ayre in the first and Gold Clock in the fourth, are both by Time Supply, which will be remembered for his smashing second in one of those 100 grand handicaps at Santa Anita. At the time of writing Gold Clock's $41.05 was the biggest win price of the meeting.

Noticed among the spectators at the races on opening day was Lieut. Fritz Hanson. Remember him! He is the fellow who gained fame as the numebr one ball carrier for Winnipeg's great Blue Bombers when they were Canada's Canadian football champions. Hanson is wobbling around on a pair of crutches as he has one foot in a cast. We understand Lieut. Hanson is stationed here with a regiment that boasts of a number of other well-known prairie athletes.

Every hunting season there are at least half a dozen fellows who promise to come up with a brace of birds or a venison steak for your sports writer. Usually the season goes by and we fail to see head or tail of our expected benefactors. Monday night we were roused at home by the doorbell and a lady handed in a package with the remark: "Here's a piece of venison to help out the meat rationing." On further investigation we learned the giver was George Syrotuck, who managed the Eagles senior league ball team this season. He was up in the Cowichan Lake district Sunday and returned with a buck and his limit of blue grouse. We say "Thanks, George."

Here's an interesting little hunting incident we picked up. It seems that 12-year-old Murray Macdonald bids fair to carry on the sporting traditions of father Clyde, and uncles Jack, Rip, Archie and Ernie. His father took Murray to Cowichan Lake Saturday on the youngster's first hunting trip and he brought down the first two blues, flushed—yes, on the wing. Papa Clyde got skunked, by the way.

Norm Stewardson Soccer President

Norm Stewardson was re-elected president of the Lower Island Junior and Juvenile Football Association at the annual meeting Tuesday night. Charlie Lewis was named vice-president, with Don Gray re-elected secretary-treasurer.

Oct. 5 was set as the final date for the filing of entries, with the league opening one week later.

The association plans to operate five divisions during the coming season.

George Davies Wins Elks' Club Golf Title

Defeating Darrel Spence in a playoff on the putting green, after the pair had tied in the regular competition, George Davies won the golf championship of the Elks Club.

By his victory Davies took possession of the Walter Lorimer trophy.

Other winners were: A. Dore, J. Tallis and A. V. Clarke. Percy Fitzsimmons won the hidden hole prize while Bobby Begg took the putting competition.

Penhold Team Beaten

VANCOUVER (CP) — The R.A.F. cricket team from Penhold, Alta., suffered the first loss of its coast tour Tuesday, being beaten by a Vancouver team from the Mainland League.

The airmen made 91 runs and the Vancouver eleven replied with 99 for the loss of only three wickets. Previously the Penhold team had drawn with a Victoria side and beaten the Patricia Bay R.A.F. eleven.

Troops See Major Ball Players

All-Stars Will Tour

WASHINGTON (AP) — The United States War Department announced today that two all-star baseball teams from the National and American Leagues will play a series of inter-league games for troops overseas in the Pacific theatre.

The announcement was made at the office of Maj.-Gen. A. D. Surles, the department's public relations director, in the presence of baseball Commissioner Kenesaw M. Landis, whose offer to send the teams was accepted by the department.

"The teams will be sent to undisclosed destinations in the Pacific theatre of operations following the close of the world series," the announcement said.

The offer was accepted following a meeting of Landis, Surles, Brig.-Gen. F. H. Osborn, director of the special services division, army service forces, and Lt.-Col. Larry MacPhail, assistant to the Undersectary of War. The trip will be handled by the special services division.

Rivetters Capture Softball Honors

Riveters from the No. 2 yard won the championship of Yarrows softball league, scoring a 10 to 8 victory over the Iron Workers in the final game. The shipbuilding plant operated a 10-team league.

Leung pitched for the winners.

A. Cormack presented the championship trophy to the winners.

Flyers Win Boxla

With Norm Baker and Norm Coates each scoring four goals, R.C.A.F. Flyers defeated the Jokers-Cougars 14 to 8 in Tuesday night's senior box lacrosse game.

The clubs were tied 6 to 6 at half time.

Thursday evening the Jokers-Cougars will play the Owl Drug at Steveston Park, starting at 6.15.

Don Osborn Leads Coast Loop Hurlers

LOS ANGELES (AP) — Don Osborn of Los Angeles, with 10 wins and only one defeat, led Pacific Coast League pitchers in the season just closed, on a percentage basis. Osborn starred as manager and pitcher of the champion Vancouver Capilanos of the Western International League, which is now disbanded.

The final averages disclose, however, that Jodie Phipps, also of Los Angeles, was the national leader with 17 victories and only five defeats. Pitchers with 20 or more victories included Paul Gehrman, Los Angeles; Red Lynn, Los Angeles; Bob Joyce, San Francisco, and Cotton Pippen of Oakland.

Frankie Dasso, San Diego, although he won only 12 and lost eight, topped all competitors in strikeouts with 155, with Ken Raffensberger of Los Angeles, a southpaw, second in this respect with 132.

Musial, Appling Cling to Major Batting Leads

NEW YORK (AP)—The most unusual feature in Stan Musial continuing to lead the National League in batting is that his average seems to have become stuck like the hands on a dollar wrist watch.

For three consecutive weeks the ace of the Cards has maintained an average of .353 in the Tuesday compilation of 10 leading hitters.

Billy Herman of Brooklyn Dodgers still is leading the parade behind the St. Louis star with a .334 mark, followed by Mickey Vitek, New York, .316; Bob Elliott, Pittsburgh, .314; Arky Vaughan, Brooklyn, .311; Dixie Walker, Brooklyn, .302; Bill Nicholson, Chicago, .301; Harry Walker, St. Louis, .300; Stan Hack, Chicago, .299; Walker Cooper, St. Louis, .298; and Frank McCormick, Cincinnati, .298.

Musial continued tops in total hits with 194, in doubles with 38, and in triples with 18, as well as placing second in runs scored with 93. The leading run-scorer and base-stealer still is Vaughan with 106 and 18, respectively.

Nicholson held onto the home run leadership with 22 and the runs batted in lead with 106.

Based on percentage, the league's leading pitcher was Clyde Shoun, Cincinnati's relief specialist, with a 12 and 5 record, although Rip Sewell of Pittsburgh continued tops among the regular workers with 20 and 9.

SLUMPS 10 POINTS

CHICAGO (AP)—Luke Appling of Chicago White Sox may be trying so hard to win that American League batting championship that he has lost sight of the fact he needs a few base hits regularly to do it. He made just two safeties in 22 times at bat in the last seven days, but is still out in front.

Appling found his season's average slumping only 10 points to .321 up to Tuesday's games, and the White Sox shortstop has a six-point lead over Dick Wakefield of Detroit, who is hitting .315.

Guy Curtright of the White Sox, in third place, is the only other American Leaguer over the .300 level, and he's barely in with .302.

Wakefield led in total hits with 176 and in doubles with 33, and Rudy York showed the way in home runs with 31.

Spud Chandler of New York still had the best pitching record with 19 victories and three defeats.

Boston Bruins Have 35 Players Available

BOSTON (AP)—Manager Art Ross of the Boston Bruins announced today that about 35 players would report for pre-season training at Quebec, Oct. 13.

He said the Bruins would open their National Hockey League schedule against Les Canadiens at Montreal Oct. 31 and would play three more road games before returning to Boston.

The Bruins have lost most of their 1942-43 players, including goalie Frankie Brimsek, now in the coastguard at Baltimore. One candidate to succeed Brimsek is Harvey Bennett, a 17-year-old Toronto boy, who played for Oshawa Juniors in the last Dominion hockey championships.

George Case Sets Base Circling Mark

WASHINGTON (AP)—George Case, Washington Senators' fleet outfielder and American League base stealing champion, Tuesday night bettered Hans Lobert's 23-year-old record for circling the bases.

In an exhibition preceding the Washington-Boston game, Case reached the 120 yards around the bases in 13.5 seconds, three-tenths of a second better than the mark established by Lobert, one-time Cincinnati shortstop. Case was clocked by A.A.U. officials.

Case was presented with a $100 war bond by Clark Griffith, the Senators' boss, for his feat.

Softball Final

Friday night at 6 Douglas Tire and K.V.'s will meet in the deciding game of the knockout cup softball competition. The game will be played on the upper Central Park diamond with F. Tooby and Reeves as umpires. It will be the final softball game of the season.

SINKWICH WITH DETROIT

DETROIT (AP)—Frankie Sinkwich, former All-American halfback at Georgia who was honorably discharged from the United States Marines last week for physical reasons, signed Tuesday to play with Detroit Lions of the National Professional Football League. He probably will play in the Lions' season opener here against Chicago Cardinals Sunday.

Winnamucca Wins Stakes

Darbyshire's Gelding Shows Lots of Lick

Doc Darbyshire, one of the city's best-known trainers, grabbed himself a handicap at the Willows track Tuesday. Entered in the Port Angeles Handicap over six furlongs and 30 yards, Doc's five-year-old chestnut gelding, Winnamucca, came through with a terrific stretch drive, under the capable handling of jockey Eddie Roy, to take the big end of the purse by a head from the favored Get On in a photo finish. Gold Clock, which surprised the punters on Saturday to pay off at double figures, ran a good third.

Second in the betting Winnamucca, claimed for $800 by Darbyshire at Hastings Park last month, finally came up with a win for the local trainer. On the mainland the gelding showed a lot of speed to run second to Brig D'Or and a third back of Steveston Bill and Greenock's Maid. After laying fifth at the half and three-quarters and moving up to fourth entering the stretch Winnamucca had plenty in reserve to come through in the last eighth.

Favorites and second choices were again the order of the day with the number one ponies coming down in three out of seven heats. Blanket finishes were again in evidence as the camera was needed to determine the winners in two races and once to split the second and third-place winners.

SLOCUM RIDES TWO

Billy Slocum was the only hard-boot able to get down with two winners during the afternoon, having the leg up on Patolan in the first race and Little Dee, the odds-on favorite in the fifth. Other winning boys were Hruschak, Kelly, Haller, Roy and Howry.

Second choice in the mutuels Patolan broke on top in the first race on the card and was never headed with Penicuik second, and the favorite Ruby Pagan third. Taking over as the field entered the stretch Eno Heather won the second event with Welbeck running second and Black Chick third. Wavelength opened an early lead but tired.

Third race saw the public bet all over the board as they tried to get down on the winner. Fay Park, second choice in the wagering with Proud Indian, scored a neck win over Proud Indian and Shellmond, the first choice, taking third money. A photo was called to split the second and third horses.

Little Dee and Drift, heavy favorites, lived up to public expectations by taking the fifth and seventh races, respectively. Little Dee won by a head over Gordelius, pacesetter all the way, with the veteran Cisco Kid third. Drift On was much the best in the seventh to win by a length over Swift Heels with the outsider Hurrigal copping the show end of the purse.

The daily double paid $20.50, while the one-two returned $8.35.

Seattle Game Up

Nose Out Angels

SEATTLE (AP)—With Seattle one up in the chase for the Coast League President's Cup, the Shaughnessy playoffs will reach full stride tonight with Los Angeles playing a second game here and San Francisco opening at Portland.

Seattle, third-place finisher, defeated the pennant-winning Los Angeles Angels, 3 to 2, in the first game here Tuesday night before a crowd of approximately 5,000. Seattle is seeking the President's Cup, which goes to the Shaughnessy playoff winner, for the fourth straight year.

Seattle came from behind in the eighth inning for two runs to hand victory to Frank Tincup, Indian newcomer to the Rainiers, in a mound duel with Jimmy Lynn, the Angels' 21-game winner. Bill Matheson, who got three of Seattle's seven hits, doubled to drive in the winning run after a wild heave over first base by shortstop Bill Schuster had let Seattle's tying runner get to second on an infield grounder.

Seattle and Los Angeles will move south after tonight's game.

MAJOR LEAGUES

In the absence of anything resembling a pennant race, the major leagues are offering the next best thing—a spirited scramble for second place in both circuits.

The glamour and gold is not the same, but the struggle between Washington Senators and Cleveland Indians in the American League and between Brooklyn Dodgers and Cincinnati Reds in the National is just as torrid as if the stake were first place.

Senators, who finished seventh a year ago, in the last five days have put on a spurt of five consecutive victories. Coupled with a double setback for Cleveland last night, it was enough to place Washington again in the American League's runner-up spot.

Playing the Boston Red Sox in a night game, the Senators had their hands full, but a single by Gerry Priddy in the seventh inning knocked in the deciding run for a 3-2 victory.

At St. Louis, the Indians, who previously had won four in a row and six out of seven games, were tumbled twice by the Browns, 3 to 0 and 7 to 1, in a twilight doubleheader, and dropped back to third place by a game and a half.

Steve Sundra held the Tribe to four hits and Vernon Stephens, shaking off his slump, hit two home runs to win the first game. Stephens also knocked in two runs with a double in the second game.

Brooklyn Dodgers, who moved into second place last week-end on the crest of a winning streak that numbered 14 victories in 15 games, were blanked 3 to 0 by Boston Braves and saw their margin over the idle Cincinnati Reds shaved to half a game.

In the only other National League encounter, New York Giants and Philadelphia Phillies struggled to a 4 to 4, 10-inning tie in a night game that was called by baseball curfew rules at 1 a.m. after twice being interrupted by weather. As the result, today's program at Philadelphia was made into a morning doubleheader.

Baseball

TUESDAY'S SCORES

American League

Detroit 1-7, Chicago 7-5.
New York 6, Philadelphia 5.
St. Louis 3-7, Cleveland 0-1.
Washington 3, Boston 2.

National League

Boston 3, Brooklyn 0.

International League

Playoffs

Toronto 5, Montreal 2.
Syracuse 6, Newark 2.

Coast League

Playoffs

Seattle 3, Los Angeles 2.

STANDINGS

National League

	Won	Lost	Pct.
St. Louis	90	44	.672
Brooklyn	75	61	.551
Cincinnati	74	61	.548
Pittsburgh	73	68	.518
Chicago	61	71	.462
Philadelphia	58	75	.436
Boston	58	74	.439
New York	49	84	.368

American League

	Won	Lost	Pct.
New York	86	49	.637
Washington	76	62	.551
Cleveland	73	62	.540
Detroit	70	66	.515
Chicago	67	68	.496
St. Louis	64	71	.474
Boston	62	75	.452
Philadelphia	44	89	.330

HISTORIC "FIRSTS" IN RUBBER

First in America... to build tires for Automobiles

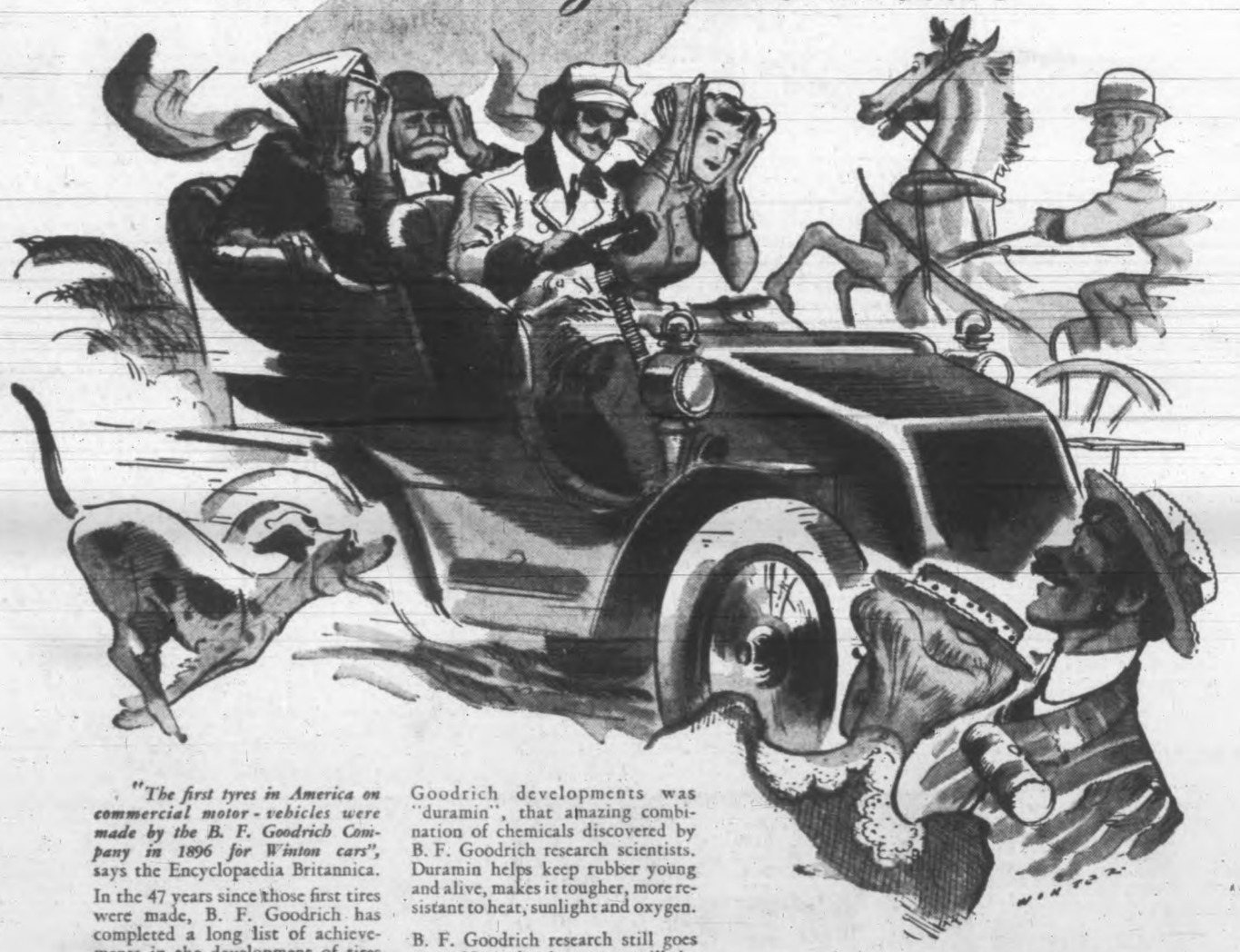

"The first tyres in America on commercial motor-vehicles were made by the B. F. Goodrich Company in 1896 for Winton cars", says the Encyclopaedia Britannica.

In the 47 years since those first tires were made, B. F. Goodrich has completed a long list of achievements in the development of tires and rubber goods. Year after year B. F. Goodrich research and engineering have blazed new trails. The many improvements they have developed have done much to give today's tires their present amazing durability, blow-out protection and non-skid safety.

One of the more recent B. F. Goodrich developments was "duramin", that amazing combination of chemicals discovered by B. F. Goodrich research scientists. Duramin helps keep rubber young and alive, makes it tougher, more resistant to heat, sunlight and oxygen.

B. F. Goodrich research still goes on. New developments will be ready when increased supplies of rubber are again available for making tires. And no matter what kind of rubber is available—guayule, natural, reclaimed, or any other—as since 1870, B. F. Goodrich will make the finest tires that can be made from it.

In war or peace

B.F.Goodrich

FIRST IN RUBBER

SAFETY FIRSTS... *that make your tires last longer*

Drive below 40 M.P.H...
Check tire inflation weekly...
Have your tires inspected regularly.

These are firsts in safety for your present tires... which very likely must last you for the duration. There is still no prospect of sufficient rubber for ordinary civilian needs. So don't take chances with your present tires.

HORSE RACES

WILLOWS PARK
SEPT. 11 to 27 Inclusive
First Race, 2.45 p.m.
RAIN OR SHINE
Ladies' and Gentlemen's Admission, 75¢
COLWOOD PARK ASSOCIATION LTD.

W. & J. WILSON
Established 1862
Jaeger Woolens — Burberry Coats
Men's and Boys' Clothes
1217 GOVERNMENT STREET PHONE E 7177

ENDS TODAY at 2.40, 9.12
Jeanette MacDonald - Nelson Eddy in "Rose Marie"
"RAGE IN HEAVEN" with INGRID BERGMAN

STARTS Tomorrow FOR 3 DAYS
EXCITING ADVENTURE! MIGHTY DRAMA! UNCONQUERABLE DEVOTION!
From every mountainside their cry rings out!

STRANGE MYSTERY! WATCH FICTION'S TOP ROGUE SOLVE IT!
"ALIAS BOSTON BLACKIE"
With CHESTER MORRIS • ADELE MARA
ATLAS

NOW SHOWING AT 12.02, 2.21, 4.30, 6.57, 9.15

THE LIFE YOU'VE BEEN LOOKING FOR! HITS THE JACKPOT FOR SPARKLE AND ZING!

EXTRA! MARCH OF TIME "AND NOW TOKYO" CARTOON • CANADIAN NEWS
Capitol

LAST TWO DAYS! TODAY and THURS. at 12.42, 3.36, 6.30, 9.24
Where Will the Invasion Strike? Thrilling Answer to the Headlines!

ASSIGNMENT IN BRITTANY
WITH PIERRE AUMONT SUSAN PETERS
ADDED ATTRACTION! RADIO'S MAD RUSSIAN IN "LETS HAVE FUN" At 2.29, 5.22, 8.17 With BERT GORDON
DOMINION

COMFORTABLY COOL Always AT BOTH THEATRES
OAK BAY PLAZA
NOW! HAPPINESS WEEK Will Be the Talk of the Town

OAK BAY OPENS 6.30 FEATURE AT 7.04, 9.15
PLAZA Opens 11.30 FEATURE AT 12.32, 2.40, 4.58, 7.06, 9.14

RIO NOW SHOWING
ENDS TODAY! Robt. MONTGOMERY As the gangster who inherited a title and a castle . . . and what he does with 'em! THE EARL OF CHICAGO with Edw. ARNOLD · Reginald OWEN
PLUS MICKEY ROONEY IN "BABES IN ARMS"

ENDS TODAY!
The Greatest Picture of Our Time NOEL COWARD IN "In Which We Serve" Featuring the ROYAL BRITISH NAVY
The Funniest Hardy Jamboree Mickey ROONEY • Lewis STONE IN "ANDY HARDY'S DOUBLE LIFE" WITH ALL THE HARDY FAMILY

TOMORROW! YORK 15¢ 1-2 20¢ 2-6 Bal. Eves. 25¢ All Taxes Included
SENSATIONAL ACTION PICTURE!

Starring Leslie Howard • Merle Oberon • Raymond Massey
Laughter, Romance and Comedy RAISE THE DEVIL WITH JEAN ARTHUR IN "THE DEVIL AND MISS JONES" WITH ROBERT CUMMINGS • CHARLES COBURN
THE GAYEST OF ALL JEAN'S ROMANTIC HITS

ANOTHER BIG VALUE BILL! CADET ENGLISHMAN'S ROAD LAST TIMES TODAY Evenings at 6.30 and 8.05
"The Big Street" Henry Fonda - Lucille Ball
"Flying Fortress" Richard Green - Carla Lehmann
ADDED — CANADIAN NEWS

Today's Crossword Puzzle

HORIZONTAL
1, 6 Pictured motion picture actress
12 Provided with weapons
13 Give assurance
14 Dined
15 Tropical fruit
17 Skill
19 Him
20 Free ticket
22 Lixivium
25 On account of (abbr.)
26 Married
27 Ever (contr.)
29 The same
31 Vessel
34 Erbium (symbol)
35 Us
36 Approaches
40 Clean with broom
43 Fish eggs
44 Assist
45 Pair (abbr.)
47 Seek alms
49 Skills
51 Behold!
53 Fate
55 Region
57 Charged atom
58 She is a well-known film ——
61 She has played in many ——
64 Freedom of access
65 Snares

VERTICAL
1 Partner
2 Exist
3 Ream (abbr.)
4 Id est (abbr.)
5 Computes sum
6 Entangle
7 Island on Gulf of Riga
8 Nova Scotia (abbr.)
9 Symbol for tungsten
10 Age
11 Nothing
14 Exclamation
16 Like
18 Tantalum (symbol)
20 Domesticated animal
21 Excitement
23 Affirmative
24 Long fish
26 Weight (abbr.)
28 International language
29 Lair
30 Anger
32 Be indebted
33 Energy (coll.)
37 Measure of area
38 Steal
39 Observe
40 Was seated
41 Wisconsin (abbr.)
42 Editor (abbr.)
45 Plural (abbr.)
46 Gown
48 Entrance in force
49 One (Scot.)
50 Float for water transportation
51 Privation
52 Upon
54 Five and five
56 Grain
57 Urchin
59 Near
60 City of Chaldea
62 Iridium (symbol)
63 Music note

Answer to Previous Puzzle

Atlas to Show 'Edge of Darkness'

Superlatively mounted, magnificently acted and eloquently written, the finest and most inspiring story that has come out of this war, "Edge of Darkness," will open at the Atlas Theatre tomorrow.

It is the story of the "people's war" against the predatory beasts of Nazism.

Errol Flynn and Ann Sheridan make straightforward, dramatically intense recordings in their leading roles. As Gunnar Brogge, leader of the underground, a grimly serious Flynn seems utterly worthy of the confidence reposed in him by the folk of the little town of Troliness. He more than rises to the requirements of an exacting role, and gains a new power and greater stature as an actor.

DOMINION THEATRE

Thrills and suspense highlight an action-packed romance that introduces a striking new screen personality to America in M-G-M's "Assignment in Brittany," currently at the Dominion Theatre. It is the first American film appearance for Pierre Aumont, French star who at the beginning of the war figured in many battles and won the Croix de Guerre for bravery before the Nazis overran his country.

CAPITOL THEATRE

Mixing together such unusual ingredients as a penniless gambler, a war relief association in search of funds and a determined Park Avenue society girl, RKO Radio's "Mr. Lucky," now being shown at the Capitol Theatre, emerges as fast-moving romantic drama, said to give Cary Grant his finest role.

Laraine Day is the heroine of the picture, and Charles Bickford, Gladys Cooper, Henry Stephenson have prominent roles in support.

RIO THEATRE

"The Earl of Chicago" was a lucky picture for Hollywood's English colony, with 82 Englishmen cast in the picture which stars Robert Montgomery and is now playing at the Rio Theatre.

Virtually every English actor in the movies appears in the film which has a cast of 159 players. Many of the roles were small but choice as those in "Good-bye, Mr. Chips." English players of every age were required, ranging from those who might be found in a typical English village to members of the House of Lords.

CADET THEATRE

The heart-gripping story of a Broadway glamour girl who triumphs over a broken back for a few brief minutes to make a sensational farewell appearance is brought to the screen in RKO Radio's "The Big Street," now at the Cadet Theatre, starring Henry Fonda and Lucille Ball. The film is produced by Damon Runyon, author of the story, "Little Pinks," upon which the picture is based.

Where To Go Tonight

(As Advertised)

ATLAS—"Rose Marie," starring Nelson Eddy and Jeanette MacDonald.

CADET—Henry Fonda and Lucille Ball in "The Big Street."

CAPITOL—"Mr. Lucky," starring Cary Grant.

DOMINION—"Assignment in Brittany," starring Pierre Aumont.

OAK BAY-PLAZA—"The More the Merrier," starring Joel McCrea and Jean Arthur.

RIO—Robert Montgomery in "The Earl of Chicago."

YORK—"Andy Hardy's Double Life," with Mickey Rooney.

ATLAS THEATRE

The musical extravaganza, "Rose Marie," starring Jeanette MacDonald and Nelson Eddy in the leading roles, is showing today on the screen of the Atlas Theatre. "Rage in Heaven," from the novel of the same name written by the author of "Goodbye, Mr. Chips," is also on the bill. This dramatic film has Ingrid Bergman and Robert Montgomery as its co-stars.

OAK BAY AND PLAZA

Not since "It Happened One Night" has a motion picture crossed the screen possessing as much charm, as much humor and as much entertainment value as George Stevens' "The More the Merrier," is now being shown at the Oak Bay and Plaza Theatres. Columbia's newest hit comedy is just about the funniest, fastest, farciest laugh film we've ever seen.

Jean Arthur, Joel McCrea, and Charles Coburn share the top honors among the cast and each one of them is perfectly cast.

YORK THEATRE

Mickey Rooney sells his famous jaloppy and starts for college, amid hilarious trials and tribulations, in "Andy Hardy's Double Life," currently at the York Theatre. He is "framed" by a girl who insists he proposed to her. When he finally gets his tangled affairs straightened out in time to get the train for college he finds a pretty co-ed bound for the same place. There's more trouble ahead for Mickey.

Shop More Between 10 and 4
Blue Line Transit Co.
G 1155 G 1155

OUR BOARDING HOUSE, with MAJOR HOOPLE

OUT OUR WAY By Williams

WASH TUBBS By Leslie Turner

MR. AND MRS. By Arthur Folwell and Ellison Hoover

BOOTS AND HER BUDDIES BY Martin

Dorothy Dix:

Dear Miss Dix: Will you suggest some practical way in which we women who are just wives and mothers and housekeepers, who have little money to invest in war bonds, and practically no time left, after taking care of our families, in which to do war work, can yet do something that will be of real service to our country?

MRS. LEGION.

HOUSEWIVES SAVING FATS SERVE WAR WELL

Answer: Yes. Save fats. That doesn't sound very romantic, or heroic, and you will get no medals pinned on your bungalow aprons for doing it, but just now it happens that winning the war is going to depend just as much upon our giving Uncle Sam our last drop of grease as it does upon our giving him our last drop of blood.

For, you see, fats, oils and grease are essential ingredients in many types of ammunition and medicines for our fighting front. We are short of them because the usual commercial sources of fats and oils have been cut off by ocean blockades, so we must salvage kitchen grease to produce enough glycerin to supply our needs. And it is up to the housewives to do that. And that is something that I think very few of us have realized.

In these days of rationing, when bread and butter have passed into the luxury class, and nice fat roasts have become just a nostalgic memory, it seems to us the height of governmental irony to ask us to conserve the grease in our frying pans. There is so little of it, if any, that it doesn't seem worth bothering about, yet the War Production Board assures us that if every cook would save one tablespoon a day, this crying need would be met. We would literally grease the way to victory and thereby make it easier.

The Mustang, which is powered with a 1,250-horsepower engine, is armed with six machine-guns and used for low-flying attacks.

ALLEY OOP By V. T. Hamlin

They'll Do It Every Time

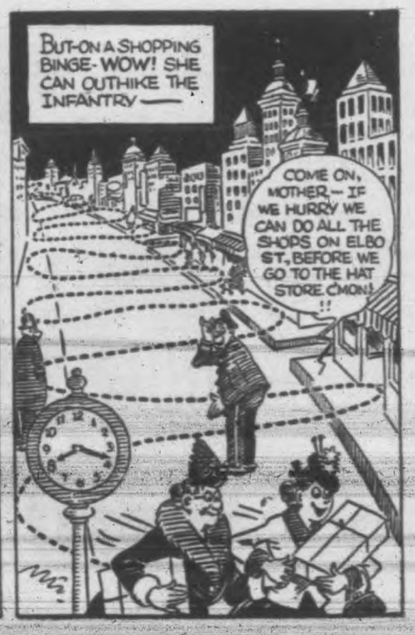

FRECKLES AND HIS FRIENDS By Merrill Blosser

Winter Is Skipping Some Homes in Your Block!

How much of the outdoors are you planning to heat this winter? And will there be enough heat left over for your own home—or will it be chilly and drafty?

Plan for a warm winter at your house—save fuel for the war effort. Phone Garden 7314 today for a free estimate on Rock Wool Insulation!

V. I. HARDWOOD FLOOR CO.
707 JOHNSON STREET
PHONE G 7314
A. H. DAVIES, Manager
DISTRIBUTORS for
Johns-Manville Building Materials

300 B.C. Fire Chiefs and Men Coming to Oak Bay for College

About 300 chiefs and men from fire departments throughout B.C., along with fire-fighting personnel of the three armed services and a few visiting fire chiefs from Washington, will attend the four-day annual meeting of the B.C. Fire College, which this year will be held in Oak Bay, beginning next Monday.

Firemen will register Monday morning at the Oak Bay Municipal Hall, and opening ceremonies will be conducted by Chief G. A. McDonald of Nelson, president of the B.C. Fire Chiefs' Association, which conducts the college, and Capt. John Anderson of Vancouver, president of the B.C. Firemen's Association.

During the meet papers will be read by A. S. G. Musgrave, Oak Bay municipal engineer; R. M. Brown, University of B.C.; Flt.-Lt. Hugh Parker, R.A.F.; William Murphy, North Vancouver fire chief; F. E. Dowling, chief engineer of the B.C. Underwriters' Association, and W. A. Oswalk, deputy fire marshal.

Instruction will get under way Monday afternoon under the supervision of Robert Taylor, Victoria deputy fire chief and instructor-in-chief for the fire college, and his corps of instructors.

INSTRUCTION, CONTESTS

Instruction and work will continue Tuesday morning, while Tuesday afternoon contests for auxiliary fire services will be held at the Oak Bay fire hall.

A smoker, to which auxiliary and regular firemen of the Greater Victoria area will be invited, is scheduled for Tuesday evening.

Annual meeting of the B.C. Fire Chiefs' Association will be held Wednesday afternoon and will be followed by a demonstration under J. Newell, deputy fire chief of Oak Bay and firemen.

B.C. Firemen's Association will hold their annual meeting Thursday morning, and contest drill for motorized fire departments and for armed services fire departments will follow.

A complimentary dinner tendered by Oak Bay municipality to the fire college will be held Thursday night at the Empress Hotel. Prizes and trophies, including a large perpetual silver trophy for Vancouver Island auxiliary firemen, donated by Oak Bay municipality, and a large silver trophy donated by the Fire Chiefs' Assocation for B.C. firemen, will be presented at this meeting.

Ed Clayards, Oak Bay fire chief, has planned entertainments for ladies accompanying their men folk.

Fire engine agents will demonstrate equipment at the college. Oak Bay firemen have built a rough house which will be used for practices.

It is the first time the B.C. Fire College has been held in Oak Bay.

"Here's how" when your stomach feels TOPSY-TURVY!

Let good-tasting ANDREWS bubble your trouble away!

UP with a dark brown taste, *down* with a sparkling glassful of Britain's favourite salt . . . fine-flavoured ANDREWS! See how quickly its famous four-way action has you gay again—stomach right-side up!

Andrews does more than neutraline excess gastric acid. It moves the bowels, just as gently as you like; stimulates the liver; helps the kidneys—all important to fast relief of *faulty elimination*, a condition back of most digestive upsets. Remember Andrews at other times, too—in fighting colds, easing headaches, or just to bounce back when feeling low.

Take Andrews *your* way—a dash in water every morning as a wake-up drink, or in larger amounts as needed. It's a health-habit of thousands. ASK your dealer for Andrews today.

MADE IN CANADA

ANDREWS *Liver* SALT
THE LAXATIVE SALT WITH THE FOUNTAIN DRINK FLAVOUR

for Fall...

WOOL DRESSES

There's a world of comfort and smartness in these pretty Frocks. One-piece and two-piece in lovely wool fabrics and jerseys, styled for extra smartness and grace and priced within everybody's reach at

9.75 TO 15.90

DICK'S DRESS SHOPPE

1324 DOUGLAS PHONE E 7552

FOR BEST RESULTS UTILIZE TIMES WANT ADS

Navy Discharges Some Reserve Men

The navy's assault landing craft unit, comprising about 300 men, attached to the Fishermen's Reserve Division of the Canadian Navy on the west coast, has been disbanded, it is announced. Approximately half the men have entered the R.C.N.V.R. while others have been given their discharge.

Members of the unit would have operated in conjunction with the Fishermen's Reserve in the event of enemy action in these waters. The announcement did not say, but apparently the disbandment was in line with the reduction in home defence forces announced Monday by Defence Minister Ralston.

PLUMBING and HEATING SUPPLIES
SHEET METAL WORK
BONDED ROOFING
Stewart & Phillips (Victoria) Limited
960 YATES ST. PHONE B 1921

CASH For Used Cameras
VICTORIA PHOTO SUPPLY Ltd.
1015 DOUGLAS ST., Sussex Bldg.

COAL
PROMPT DELIVERY
Cameron's
609 YATES STREET

TOWN TOPICS

Complaint of boys stealing apples was made to city police Tuesday by Mrs. Bob Peden, 1252 Oscar.

Queenie Smith, 206 Menzies, told city police Tuesday her clothes line had been raided and a dressing gown valued at $9 was missing.

Registration of city voters at the City Hall to date is more than double that for the similar period in 1942, officials in the clerk's office announced today.

Janet Williams pleaded guilty in city police court today to a charge of stealing a lady's coat. She was remanded for sentence Thursday.

Frank Higgins, K.C., prosecuting a charge of forgery against Harry Lowe, Chinese, said in city police court today: "I find unfortunately I have nothing to prosecute." The case was adjourned until Thursday.

Anyone knowing the whereabouts of Gladys Elaine Hanbridge, age 25, five foot four inches, weight 115, last seen in Victoria Aug. 25 at the C.P.R. boat, was asked today to get in touch with Detective Inspector J. H. Rogers of the city police.

Stoker PO. Hugh Matthews left today for the eastern Canadian coast after spending furlough with his mother, Mrs. Margaret Matthews, Cadboro Bay. PO. Matthews joined the navy three years ago and in June was promoted to his present rank from that of leading stoker. For two years he has been on north Atlantic convoy duty.

Saanich Ratepayers' Association will meet at Cloverdale School at 8 Thursday evening. Matters scheduled for discussion include abolition of the ward system, revision of assessments and ward expenditures and revenue. Ratepayers of all Saanich are invited to attend. They are asked to bring their tax papers as map and folio numbers will be necessary in signing a petition.

City Tax Payments $13,589 Above 1942

Half way through September, city tax collections for the year to date stand $13,589 above those for the corresponding period in 1942, with $955,271 turned in through prepayments, the city assessor-collector's department reported today.

The first of a series of penalties on those outstanding will be applied Oct. 2, when 1 per cent is added. Another 1 per cent will be put on Nov. 2 and a third of like amount Nov. 16. The final addition of 3 per cent will be made Dec. 2.

In the arrears division, $86,431 has been collected to date. That sum is $18,965 below collections on the larger amount outstanding in 1942.

Arrives Overseas

PO. R. H. (Bert) Davidson, who graduated recently as a bomb-aimer at No. 7 A.O.S. Portage la Prairie, Man., has arrived safely overseas, according to word received by his wife, who, with her son, resides at 122 Cambridge Street. Prior to his enlistment in the R.C.A.F., PO. Davidson was a manager in the drug and tobacco departments of the Hudson's Bay Co.

He is the only son of Mr. and Mrs. R. K. Davidson, Vancouver.

WE SPECIALIZE....
In Giving a Complete, Reliable and Ethical Drug Store Service, At No Extra Cost to the Customer
THE OWL DRUG CO. LTD.
W. R. BLAND, Manager
Prescription Specialists for Over Fifty Years
Campbell Bldg., Cor. Douglas and Fort Phone G 2112

IF YOU WANT

1 - Ceiling Price FOR YOUR CAR
2 - CREDIT ON NEW CAR WHEN AVAILABLE
3 - PRIORITY ON NEW CAR DELIVERY

let us tell you of our plan that guarantees all three of these desirable points. Glad to give you full details and exact figures on your particular car.

WILSON & CABELDU
925 YATES E 1107

Judgment Reserved On Ellis Appeal

The Court of Appeal today reserved judgment on the appeal of Sidney Ellis, sentenced to one year on conviction by Judge Lennox, Vancouver, on a charge of possessing burglar's tools by day with intent to commit an indictable offense.

The appeal was taken by C. L. McAlpine, K.C., who argued insufficient evidence had been produced to prove intent and said the onus for explanation of possession of the articles in question did not rest with the accused.

Stanley Remnant appeared for the Crown respondent.

Tuesday afternoon the court reserved judgment on Jack H. McClellan's appeal against conviction and two years' sentence by Magistrate H. S. Wood, Vancouver, on a charge of illegal possession of stolen automobile tires.

Hearing of the involved appeal of Amylita G. Cole from a Supreme Court judgment of Mr. Justice Sidney Smith covering 14 timber licences in the Renfrew district, Vancouver Island, was opened by Alfred Bull, K.C., late in the forenoon. He appears with G. E. Housser in the case, with C. L. McAlpine, K.C., and R. K. Walkem, K.C., representing Howard Cole, plaintiff respondent.

Archie MacCorkindale Produces for Radio

Archie MacCorkindale, Victoria writer, is producing a new series of radio plays to be heard over the Western network of the CBC, Fridays at 8.30 p.m., P.D.T.

The series will be called "Thirteen by One" and are both written and produced by Mr. MacCorkindale. The first of the series is "Delirium," a comedy drama. Some of the other titles are "Scream in the Night," "Death Danced the Rhumba" and "Joanna of Naples."

Mr. MacCorkindale has been writing since he was a child, having his first story published at the age of 12. He has crisscrossed the continent in the writing game, and even wrote for a Honolulu paper when his holidays took him there.

He was born in London, England, but made his home in Victoria since coming here as a boy. He was a portrait and commercial artist for eight years, and was also very active with the Victoria Little Theatre, writing and producing his own plays.

Rationing Sought Of Short Supplies

Rationing of all short-supply goods, by an alternate choice system such as now applies to jams and syrups, was proposed by the women's regional advisory committee of the Prices Board's consumer branch in Vancouver yesterday.

The committee's action, which was taken in endorsation of resolutions from its Victoria section, called for smaller packages for rationed foods; more nutritious sandwich fillers for war workers' lunches; increases in the quota of men's heavy underwear in areas where there is much outdoor work in winter.

The resolution asked that a review be made of population increases and increased demand.

Soldiers, Sailors Pick Annapolis Apples

KENTVILLE, N.S. (CP)—Annapolis Valley fruit growers rejoiced today when they heard that 1,000 naval men, now training at nearby Deep Brook, will be made available immediately in an effort to meet demands for labor to help harvest the apple crop.

About 300 soldiers from Debert, N.S., already are busy helping to harvest the apple crop, believed to be one of the largest in several years. Growers are estimating the crop at 1,500,000 barrels.

Sufficient School Supplies On Hand

Victoria school children have no excuse for not being well supplied with school texts and other supplies. Dealers all report ample supplies on hand.

Victoria booksellers say they had a boom business for several days after the opening of school but their supplies were ample to meet the demand. Vancouver school book sellers reported some difficulties in meeting the record demand for texts and other supplies.

This might be explained, it was pointed out, by the fact that Victoria sellers are closer to the supply at the Department of Education.

Athlones Leave Alaska

FAIRBANKS, Alaska (AP)—The Earl of Athlone, Governor-General of Canada, and Princess Alice and their official party are en route to Ottawa today after an inspection of the new Alaska Highway and visits to Alaskan cities.

Forecasts Increase In Living Bonus

Cost of living bonus will be increased in Canada on Nov. 15, provided the cost of living index does not fall .4 of a point between now and Oct. 1, William Mercer, regional statistician for British Columbia, said today.

Mr. Mercer, who is visiting Victoria for the remainder of the week, will open an office in Vancouver and will be in charge of keeping track of the cost of living index for the province. He is here checking on living costs in Victoria and would be willing to see representatives of any organized group who may be able to give him information, or who have complaints about the bonus or the index. He is at the Empress Hotel.

At the present time the cost of living index is 118.3, which means that it has risen 18.3 per cent since August, 1939. The increase will be based on 25 cents a week for each point over 117, Mr. Mercer explained.

In certain areas of Canada, particularly "boom" areas such as Victoria, Vancouver, Edmonton, Hamilton, etc., Mr. Mercer explained, the cost of living may be up more than for the general Dominion figure because of shortage of supplies and overbidding for the goods there are. Or substitutes in many instances cost two or three times what the original goods desired by the consumer cost.

In estimating a rise in the cost of living, Mr. Mercer said, the statisticians take into account only increases of cost over which the consumer has no control. For instance, if when the consumer gets an increased salary, his tastes become more expensive although the class of goods he used to buy are still available, then his increased costs are not counted in the index.

The aim of the cost of living bonus is to try and aid Canadian citizens to maintain a fixed standard of living, Mr. Mercer said, and the index measures any change in the money cost of this fixed standard.

Under a war economy, however, even the greatest of bonuses cannot maintain a fixed standard of living where the consumer goods are not available, all that can be done is alleviate hardship among lower income groups, he declared.

A.R.P. Activities

A St. John first-aid class is being formed in Victoria A.R.P. District No. 11. Those interested in taking the course and examination for the initial certificate or more advanced grades are asked to phone E. G. Marriott, G-2073.

Overnight Entries At Willows Park

Entries Willows Park, Victoria, B.C., fifth day, Thursday, September 16, 1943.

First race—claiming, 3-year-olds and up. Six furlongs and 30 yards:

4525 Eltorada 109
4463 Happy Duster 105
4567 Anns Worry 114
(4610) Eho Heather 109
(4513) Groves 105
4618 Gallamar 102
4612 Arpeggio 105
4603 Lord Bross 105
4602 Quinax 114
4618 Special Briar 112

Second race—claiming, 4-year-olds and up, foaled in western Canada. One mile and 70 yards:

4599 Avondale Star 116
4603 Marion Somers 113
4605 Streamline 116
4589 Beauty Warm 113
4606 Merchiston 116
(4605) Nalod 118
(4589) Broderick 116
4606 Wild Deer 113
(4521) Plucky Jake 116
4612 Simony's Boy 116

Third race—claiming, 3-year-olds and up, foaled in western Canada. Five and one-half furlongs:

4610 Wavelength 112
4572 Zebella 109
4589 Franklin D 109
4478 *Flagboro 104
4617 Goldenworth 106
4609 Zelpha Lad 112
4573 Lasswade 114
4575 Wingaway 109

Fourth race—Claiming, 3-year-olds and up: One mile.

4602 Mosca 115
4611 Tadpole 118
4522 Lucky Card 118
4606 *Lorne Sable 106
4589 Ascot Maid 108
4591 *Crackade 110
4602 Maizie B 108

Fifth race—Claiming, 3-year-olds and up: One mile.

4608 Craiglochart 105
4594 *Delano C 112
4608 *Golden Sable 105
4580 Dodd 117
4610 Glad Answer 106
4610 Black Chick 107
4588 Blore Heath 110
4595 Selfish Joss 114
4538 Chief Lon 106
4590 Our Haven 114
4608 Yiomis 107
4585 *Rooster Billy 112

Sixth race—Oaks Handicap, fillies and maiden 3-year-olds and up. Six furlongs and 30 yards:

4614 Witchs Taxi 111
4604 Bonnie Park 108
4614 Some Turley 111
4587 Maid of Broxa 109
4598 Wee Biddy 109
4606 Mesmerist 105

Seventh race—Claiming, 3-year-olds and up. One mile and one-sixteenth:

4615 Pipe Down 113
4608 Watch Tick 119
4591 New Car 118
4607 Stutter 111
(4612) Little Gloomy 118
(4608) Valdina Sun 118
4609 Bubs Pazan 109
4606 Broad Royal 113
4595 Llord Pan 118
(4599) Cetona 108
4615 Barsac 118

Substitute race—Claiming, 3-year-olds and up. One mile and one-sixteenth:

(4612) Little Dee 106
4571 Sean Ghall 116
4605 *Scotch Rose 109
4608 *Shasta Sue 108
4601 Pandemint 116
4615 *Nickajack 111
4612 Paper Heels 109
4608 *Golden Belt 101
(4558) Bahask 113
4602 *Tron Judge 111
4615 *Bob Jack 104

Track fast.
First post, 2.45 p.m.
*Apprentice allowance claimed.

Wonderful Value In a RECORD CABINET

A smart piece of fine furniture that will grace any room. Walnut finish with divisions, to hold up to 15 albums. Specially priced at only $17.50

FLETCHERS 1130 DOUGLAS

CASH FOR YOUR CAR
SEE US AT ONCE
DAVIS-DRAKE MOTORS LTD.
Fort St. at Quadra Phone G 8154

NEW LAWNS
SEPTEMBER IS THE BEST MONTH TO MAKE A NEW LAWN OR REPAIR AN OLD ONE
We Have a Good Supply of No. 1 GRASS SEED—Sold In Any Quantities Either Mixed or Separate
ORDER YOUR BONE MEAL NOW
For Use On Your Fall-planted Gardens
SCOTT & PEDEN LTD.
G 7181 Corner Cormorant and Store Sts.
FRUITS - VEGETABLES - GROCERIES - TOBACCOS - HARDWARE

FARMERS!
We have in stock one 50-gal. capacity Wall Milk Cooler—stainless steel—ready for immediate use. Call and see it today!
THOMAS PLIMLEY LIMITED
OPPOSITE CORNER, YATES AND VANCOUVER G 7181

L.Cpl. C. M. Keyworth Writes From Hongkong

L.Cpl. C. Melbourne Keyworth, R.C.C.S., son of Rev. Thomas Keyworth, formerly of Sidney and now of Grand Forks, has written to his sister, Miss Helen Keyworth, Vancouver, from a Japanese prisoner of war camp in Hongkong, stating that he is in good health.

Of his life in prison camp, Keyworth writes: "We have many things to keep our minds occupied, which all helps to pass the time. I am one of the entertainers and I enjoy going from company to company earning the odd cigarette with my singing. We have softball, volleyball, concerts, Limerics, quizzes and many amusements. I won second prize in a Limerick contest, so I smoked for a few days."

Before enlisting for active service in July, 1941, Keyworth was a member of the 5th (B.C.) Coast Brigade, R.C.A., and an employee of the Royal Victoria Golf Club and Ray's.

His uncle and aunt, S.Sgt. and Mrs. E. S. Blair, reside at 2101 Sutherland Road.

Guilty of Shoplifting

Winnie T. Lawton and Roderick McIntyre pleaded guilty in city police court today to charges of shoplifting. Both were remanded until Thursday for sentence.

McIntyre was charged with taking half a pound of tea from Ray's Ltd. Tuesday. He was arrested by Constable K. Hall.

Mrs. Lawton, according to the evidence of C. Walton, took from the shelves of the Hudson's Bay Co. fruit salts, canned milk, coffee and vanilla extract.

GET A NEW
TRILITE
FOR THE LIVING-ROOM
The whole family will enjoy it in the long winter nights to come. Metal or Wooden Stand
Murphy Electric CO. LTD.
751 YATES ST. G 1713

Cluster Lights May Be Saved

Victoria's cluster light system, obsolete but decorative illumination medium, may be saved.

Work on removal of certain globes, ordered by the lights committee when dimout regulations made them unnecessary, was proceeding slowly as officials awaited possible revision of dimout rules here.

When work was started officials forecast the end of that type of lighting system, believing improved single-light standards would replace the five-light groups after the war. However, opinion was expressed the five-lamp units might be retained if full illumination were permitted in the immediate future in view of the fact existing priorities would prevent acquisition of new units at present.

Langford Subdivision of the Catholic Women's League met at the home of Mrs. W. R. Scafe. Arrangements were made for a Christmas contest. Mrs. M. Fagan was named delegate to the diocesan convention to be held in Victoria in October.

December 1 was set for St. Matthew's Guild Christmas sale.

HOME FURNISHINGS

NEW SHIPMENT OF
Hassocks
PRICED FROM
$2.95 to $15.00
A Lovely Assortment

METAL
SMOKERS' STANDS
PRICED AT
$2.95 and $3.50
LIMITED NUMBER
These Stands Make Very Acceptable Gifts

SPECIAL, 5 Only, END TABLES, $1.75 Each
These Will Not Last Long at This Price!

HOME FURNITURE CO. On Fort Above Blanshard

CLASSIFIED ADVERTISING TELEPHONE—BEACON 3131

Victoria Daily Times

MEMBER AUDIT BUREAU CIRCULATION

TIMES TELEPHONES:
Private Exchange Connecting All Departments

BEACON 3131

Night Service: After 5.30 p.m. and Before 8.30 a.m. (and After 1 p.m. Saturdays):
Circulation Department ...... Beacon 3200
Advertising Department ...... Beacon 3122
Reporter (Social Editor) ...... Beacon 3133
Reporter (Sports Editor) ...... Beacon 3134

SUNRISE AND SUNSET
Sun sets, 7.26; rises Thursday, 6.50, P.W.T.

TIDES

Sep.	Time h.m.	Ht ft.	Time h.m.	Ht ft.	Time h.m.	Ht ft.	Time h.m.	Ht ft.
15 ..	2.55	8.1	9.27	3.3	15.44	8.0	21.57	4.0
16 ..	3.55	7.7	10.09	4.0	16.17	8.0	22.49	3.5
17 ..	5.00	7.4	10.54	4.9	16.34	8.0	23.40	3.3
18 ..	6.19	7.0	11.39	5.6	17.29	7.9		
19 ..	0.35	3.1	9.15	6.9	12.25	6.4	18.00	7.8
20 ..	1.34	3.0	10.54	7.1	13.22	6.9	18.26	7.6
21 ..	2.35	3.0	12.24	7.4	15.05	7.3	18.13	7.4
22 ..	3.38	3.0	13.35	7.6				

TIMES CLASSIFIED ADS.—BEACON 3131
Classified ads. received by 12 noon will appear the same day. Office hours: 8 a.m. to 7 p.m. daily, except Sunday.

CLASSIFIED ADVERTISING RATES
2c per word per insertion.
Minimum charge, 25c.
Up to 10 words for three days, 60c.
Business or Professional Cards—$1.25 per line per month; minimum of two lines.

Births, $1.00 per insertion.
Marriages, In Memoriam Notices, Cards of Thanks, not exceeding 10 lines, $1.50 per insertion. Each additional line, 15c daily.
Deaths, Funeral Notices, not exceeding 15 lines, $1.50 first insertion, and $1 subsequent insertions. Each additional line, 15c daily.

The Times will not be responsible for more than one incorrect insertion of any advertisement ordered for more than one issue. Any claim for rebate on account of errors or omissions must be made within 30 days from the date of the same, otherwise the claim will not be allowed.

In computing the number of words in an advertisement, figures in groups of five or less, and each abbreviation count as a word.

Advertisers who desire to may have replies addressed to a box at the Times Office and forwarded to their private addresses. A charge of 10c is made for this service.
Confidential Replies to Box Numbers—Readers may reply without embarrassment. Name those you do not wish to contact and if you have named the advertiser your letter will be destroyed.

Subscribers wishing their addresses changed should notify this office as well as the carrier. If your Times is missing, phone Beacon 3200, between 5.30 and 7 p.m., and a copy will be sent by special messenger.

BOX REPLIES AVAILABLE

Letters addressed to the following boxes are available at the Times Office on presentation of box letters. Maximum results are obtained by advertisers who follow up replies promptly.
379, 428, 739, 743, 754, 800, 926, 950, 7865, 8416, 8566, 8607, 8623, 8763, 8876, 8884, 8886, 8931.

ANNOUNCEMENTS (1 — 10)
Announcements 1
Florists 2
Funeral Directors 3
Monuments 4
Coming Events 5
Lost and Found 6
Personal 7
Personal Miscellaneous 8
Travel 9
Beauty Shoppes 10

BUSINESS CARDS (11 — 12)
Business Cards 11
Professional Cards 12

EDUCATION (13 — 17)
Educationists 13
Dancing 14
Dressmakers 15
Information Wanted 16
Music 17

EMPLOYMENT (18 — 23)
Salesmen and Agents Wanted 18
Help Wanted—Male 19
Help Wanted—Female 20
Situations—Male 21
Situations—Female 22
Teachers Wanted 23

HOME BUILDING (24)
Building Supplies, Contractors, Decorators, Floor Surfacing, Heating and Plumbing, Piping.

MERCHANDISE (25 — 37)
For Sale—Miscellaneous 25
Bicycles, Motorcycles 26
Musical Instruments 27
Radios 28
Market Specials 29
To Rent—Miscellaneous 30
Typewriters to Rent 31
Wanted—Miscellaneous 32
Dogs and Cats 33
Canaries, Caged Birds 34
Fur-bearing Animals 35
Office Supplies 36
Boats and Engines 37

FARMERS' MARKET (38 — 43)
Poultry Supplies 38
Baby Chicks 39
Livestock 40
Machinery 41
Grain, Hay, Feed 42
Seed 43

LET'S TRADE (44)

FINANCIAL (45 — 47)
Money to Loan 45
Bank Loans 46
Money Wanted 47

AUTOMOTIVE (48 — 52)
Motor Trucks, Tractors 48
Auto Service Directory 49
Garages 50
Automobiles 51
Auto Accessories 52

RENTALS (53 — 71)
Farms to Rent 53
Farms Wanted 54
Hotels 55
Rooms Wanted 56
Rooms—Housekeeping 57
Rooms, Board 58
Rooms—Furnished 59
Rooms—Unfurnished 60
Suites Wanted 61
Suites—Furnished 62
Suites—Unfurnished 63
Houses Wanted 64
Houses—Furnished 65
Houses—Unfurnished 66
Offices For Rent 67
Stores For Rent 68
Storage Space 69
Warehouse Space 70
Resorts 71

REAL ESTATE (72 — 80)
Houses Wanted 72
Houses For Sale 73
Vacant Lots 74
Acreage 75
Property Wanted 76
Farms For Sale 77
Listings Wanted 78
Business Opportunities 79
Listings Canceled 80

Announcements

BIRTHS

PUTT—To Sgt.-Maj. C. H. Putt and Mrs. Putt (nee Phyllis Cox), at the Wrinch Memorial Hospital, Hazelton, B.C., Sept. 14, a daughter, Maureen Patricia.

WILSON—To Mr. and Mrs. A. E. Wilson (nee Margaret Wenden), 731 Burnside, at the Royal Jubilee Hospital, a son, Edward George, Sept. 14, 1943.

MARRIAGES

EATON-GODLY—At St. James' Church, London, Ont., Vera Barbara, youngest daughter of Mr. and Mrs. Clayton Godly of Vienna, Ont., was united to LAC. Kenneth John Eaton, only son of Mr. A. J. Eaton, postmaster of Ganges Harbor, B.C., and the late Mrs. Eaton.

BURTT-LANE—Rev. J. L. Hutchison at St. George's Church, Trenton, Ont., today, Wednesday, Sept. 15, 1943, united in marriage Barbara Alice Jean, only daughter of Mr. and Mrs. Gerald Lane, 1468 Begbie Street, Victoria, and Victor Edward Ross Burtt, son of Mr. and Mrs. Ross Burtt, 49 Joseph Street, Trenton, Ont.

KENT-JOHNSON—S. Sgt. and Mrs. G. A. Johnson, 1572 Vining Street, announce the marriage between their elder daughter, Miss Dorothy Armour Johnson, R.N., and Sub-Lt. Robert W. Kent, R.C.N.V.R., only son of Mr. H. T. Kent, Brantford, Ont., and the late Mrs. Kent, which was celebrated by Rev. Hugh A. McLeod, D.D., on Tuesday, Sept. 14, 1943, in the vestry of First United Church.

DEATHS

LARSSEN—There passed away at his residence, 2855 39th Avenue W., Vancouver, B.C., Monday evening, Sept. 13, in his 88th year, Peter Larssen; born in Denmark. He leaves to mourn his passing, besides his widow, at the family residence, two sons, E. O. Larssen of Vancouver and P. H. Larssen of this city, and one daughter, Mrs. A. D. Taylor, Whitehorse, Y.T.; also four grandchildren.
Funeral services will be held in Vancouver on Thursday.

LYNN—Suddenly on Sept. 14, 1943, Anton (Tony) Lynn of 69 Crease Avenue, aged 70 years; born in Tronjan, Norway, and a resident of Victoria for 53 years. He leaves his wife, at home; a brother in Vancouver and one in Seattle; also nieces and nephews in Vancouver and Seattle.
Funeral from Hayward's B.C. Funeral Chapel on Thursday at 1.30 p.m., Rev. J. B. Rowell officiating. Interment in Colwood Burial Park.

ELLIOTT—Percy Harris Elliott, dearly beloved husband of Jessie Elliott, born at Chatsworth, Ontario, Oct. 3, 1882. Besides his widow, he leaves two brothers, J. W. Elliott and William Elliott, and one nephew, James Elliott, all of Calgary. Also two stepsons, Dr. Charles J. Armstrong of Whitman College, Washington, and FO. John B. Armstrong, R.C.A.F., of Yorkton, Sask.
Funeral on Thursday, leaving Hayward's B.C. Funeral Chapel at 1.50 p.m. for St. Andrew's Presbyterian Church, where services will be conducted by Rev. J. L. W. McLean at 2. Interment in Royal Oak Burial Park.

GLEW—There passed away on Tuesday, Sept. 14, at the family residence, Saanichton, Arthur Frederick Glew, aged 45 years. Born in England, he had been a resident of Saanichton for the last three years. He is mourned by his wife, at Saanichton; his mother, two brothers, two nieces and three cousins in England.
Funeral services will be held in McCall Bros.' Funeral Chapel on Friday afternoon at 2 o'clock. Interment will be in Royal Oak Burial Park.

FRIEL—There passed away suddenly on Monday evening in this city, Mrs. Rosalind Friel, aged 59, of Vancouver. The late Mrs. Friel was born in England and had been a resident of Vancouver for the last 30 years, and passed away while visiting her sister, Mrs. D. C. Pollock, 724 Belton Avenue. She is mourned by one daughter, Miss Phoebe Friel, at the family residence, 1525 8th Avenue West, Vancouver; two sons, William, overseas, and Norman, in Prince Rupert; also her sister, Mrs. Pollock, and two sisters in England and three grandchildren.
The remains are resting at McCall Bros.' Funeral Chapel and were forwarded to Vancouver on Wednesday afternoon, where services will be held and interment made.
(Vancouver papers please copy.)

BOWDEN—On Tuesday, Sept. 14, there passed away at the Royal Jubilee Hospital, William Chappel Bowden, in his 74th year; born in London, England, and a resident of Victoria for 18 years; late residence, 1367 South Hampshire Road. He is survived by his widow, at home; one son, Leslie S. Bowden of Los Angeles.
Private services will be held Friday at 1.30 o'clock in the chapel of the Sands Mortuary Ltd., Rev. James Hood will officiate and interment will be in Royal Oak Burial Park.

BRAZIER—Passed away on Sept. 14, at St. Joseph's Hospital, Harry Brazier, aged 72 years; born in England and a resident of Victoria for 31 years; late residence, Lake Hill. He is survived by his widow, at the family residence, and four brothers, William in Victoria, Arthur in Nippon, Sask., Walter of Dauphin, Man., George of Winnipeg; four sisters, Mrs. Durston of Brandon, Man., Mrs. Nunn of Winnipeg, Mrs. Midwinter of Winnipeg, Mrs. John McCausland of Victoria.
Funeral service will be held Friday afternoon at 2.30 in the Thomson Funeral Chapel, Rev. Allan, pastor of Fairfield Church, will officiate. Interment will be in Ross Bay Cemetery. No flowers by request.
(Winnipeg papers please copy.)

DEATHS

FITZGERALD—Died at Seattle, Wash., Sept. 11, 1943, Robert Edward FitzGerald, aged 61 years; born on the high seas of Irish parents. Served in the Boer War and World War No. 1. Came to Canada from South Africa, where he enlisted for World War 1, serving with the Canadian Expeditionary Forces in Siberia till 1919. Returning to Canada, he served with the Canadian Immigration Service in Victoria, B.C., and Seattle, Wash. He leaves his wife, Enid Lillian, and daughter, Enid Eileen Preston.
Funeral services at Folkner's Undertaking Parlor, University District, Seattle, Wash., on Sept. 15, 1943.

CARD OF THANKS

Mrs. Frances Huck and family wish to express their sincere thanks to all those who sent floral tributes and expressions of sympathy in the loss of a loving husband and father, especially the nurses of the Jubilee Hospital, Dr. Hunter and Dr. Jones, and for the many kindnesses of the neighbors at Prospect Lake.

IN MEMORIAM

SMITH—In ever-loving memory of a devoted husband and father, H. Denning (Dick) Smith, who passed away Sept. 15, 1940.
—Inserted by his loving wife and family.

2 Florists

ALL FLORAL WORK ARTISTICALLY designed. We grow our flowers. Brown's Victoria Nurseries, 618 View. G6612, G3521.

ANY FLORAL DESIGNS—LOWEST prices. N. B. Pollock, 1315 Douglas. G5315.

Funeral Designs, Weddings, Bouquets, Corsages, Fresh-cut Flowers Delivered. WOODWARD'S, Florists, 619 Fort. G5612

JENNINGS, FLORIST — PHONE E0743. 755A Yates St., Dominion Hotel Bldg. 9006-26-78

3 Funeral Directors

B.C. FUNERAL CO. (HAYWARD'S) LTD.
Established 1867
Moderate Charges — Lady Attendant
734 Broughton St.
Calls Attended to At All Hours

S. J. CURRY & SON
"Distinctive Funeral Service"
Private Family Rooms—Large, Restful Chapel
Opposite New Cathedral — Phone G5512

Funeral Directors (Continued)

McCALL BROS.
"The Floral Funeral Home"
Office and Chapel, corner Johnson and Vancouver Sts. Phone G2012

SANDS MORTUARY LIMITED
1803 Quadra St. Phone E7511
BEAUTY AND DIGNITY WITHOUT EXTRAVAGANCE

THOMSON FUNERAL HOME
Established 1911 — Formerly of Winnipeg
1625 Quadra St. Phone G2612
Lady Assistant — Licensed Embalmer

5 Coming Events

A BIG CONCERT — R.A.F. "SMILE" show and dance, Colwood Hall, Friday, Oct. 8. Refreshments. Admission: Reserved 75c, general 50c. Auspices Prince Edward Branch, Canadian Legion. 9299-26-84

AT "TRIANON BALLROOM," 1305 Broad, modern dancing, tonight and every night. Lo's partners. Admission 30c and 40c. Everybody welcome.

DANCE—EVERY FRIDAY NIGHT, OAK Bay Hall, above Oak Bay Theatre, starting Sept. 17, 9-1; admission 50c. 4-66

GORGE BOATHOUSE—CANOE SEASON closes Oct 1.

DANCE—OLD-TIME
Saturdays, Crystal Garden (lower); Irvine's orchestra; 9-12; 35c. Strangers welcome. 810-26-66

MEETING OF RATEPAYERS OF rural section of Ward 4, Saanich, to be held at Women's Institute Hall, Wilkinson Road, Friday, Sept. 17, at 8 p.m., to ascertain the desirability or otherwise of that section of the ward joining with Wards 5 and 6 in a secession movement from the other sections of said municipality. The tentative boundary desiring secession being McKenzie Ave. to Glanford Ave., Glanford Ave. to Carey Rd., then continuing in a westerly direction to Colquitz River. G. A. Porter, Secretary. 1171-3-66

McMORRAN'S SEASIDE DANCING PAvilion. Dance, every Saturday night; Stan Cross' orchestra; admission 40c; tombolas. 7779-tf

MODERN DANCING
Saturday nights, at the Shrine Auditorium, View St.; Roy Chapman's Bellboys' orchestra; 9-12; 50c. tf

OLD-TIME DANCING
Saturday nights at A.O.F. Hall, Cormorant St.; Stewart's orchestra; 9-12; 35c. tf

ST. ANDREW'S AND CALEDONIAN SOciety regular meeting, Thursday, Sept. 16, at the A.O.F. Hall, Cormorant St. Scottish dance will follow at 9 p.m., Stewart's orchestra. All welcome. Refreshments. Bring own tea and sugar. 9412-1-64

STEWART'S POPULAR OLD-TIME dance, Wednesdays 8.30, Chamber of Commerce; admission 35c; including supper 50c (optional).

TOM McEWEN, PROVINCIAL ORGANizer of the Labor-Progressive Party, will address a meeting at the Coast Hardware Hall on Friday, Sept. 17, at 8 p.m. The meeting is sponsored by the Educational Committee. 1165-2-65

V.O.N. RUMMAGE SALE, 781 FORT, Sept. 18, 9 a.m. 9384-3-65

WHIST TONIGHT—"PLAYFAIR," 8.30 o'clock. Prizes, $7, $3, $2, $1. Afternoon games, 2.30, 1319 Government. 25c.

WHIST EVERY NIGHT — DOUGLAS Hotel basement, Pandora Ave., 8.30. Prizes 7, 3, 2, 1. tf

Where to Go Tonight

DRIFT INN COFFEE SHOP, 1817 DOUGlas, near Hudson's Bay. Open from 10 a.m. to 2 a.m. Closed on Tuesdays. tf

6 Lost and Found

AN ENVELOPE CONTAINING TWO small samples of navy sheer wool and small button, lost Wednesday morning. Gould, B3131 or B2736. 1-64

LOST—OFF OAK BAY, BLUE INDIAN dugout canoe. Reward. E9471. 9419-3-66

LOST—SILVER FILIGREE BRACELET, on Belmont Ave., between Denman and Hillside. G7810. Reward. 2-65

LOST—PAIR SILVER R.C.A.F. WINGS; sentimental value. Reward. E3195. 9408-5-68

LOST—LAST WEEK, LADY'S LARGE black alligator hand bag, gold and pearl clasp, contained money. Reward. Phone G6681. 9361-3-65

LOST — TWO YELLOW KNITTED waistcoats on Rockland, between Linden and Government House. Reward. Capt. Martin, Pacific Club. G8191. 1140-3-64

LOST—BETWEEN VICTORIA AND MILL Bay, one 835 by 20 tire and wheel, Sept. 12. G8188. 9355-3-64

STRAYED—FROM NEWTON ST., OFF Richmond Rd., brown and white Springer Spaniel. (Collar and license have been recovered.) Anyone found harboring this animal will be prosecuted. Reward. Phone E9180 or E4422. 9162-tf

$10 REWARD FOR AA NO. A1018534 gas ration book with U.S. A. book enclosed. E5800. 1174-4-67

7 Personal

AT THE MODERN PHARMACY LTD.—Trusses, elastic hosiery, surgical belts, expertly fitted to your satisfaction. Complete stock. Private fitting room. Douglas St. at Johnson. Phone G1511.

ECZEMA, ITCH, PILES, PSORIASIS, skin disease. Use Teenjore Chinese ointment. 638 Cormorant St.

LADIES' HEELS, L OR R, 25c. SQUARE Deal St + Repair. 1224 Broad.

MEN, 30, 40, 50! WANT NORMAL PEP, vim, vigor? Try Ostrex tablets. Contain tonics, stimulants, iron, vitamin B1, calcium, phosphorus. Introductory size 35c. If not delighted with results first package, maker refunds low price. At all druggists. gen-2-64

PRINTING AND RUBBER STAMPS—Sweeney-McConnell, 1012 Langley. G2412. 7150-tf

RIDING AND BODY BELTS—CANVAS with leather stays, elastic inserts, all sizes, $2.75. Private fitting-room. Cunningham Drug, Fort and Douglas Sts. tf

SLENDOR TABLETS—HARMLESS AND effective. $1 (two weeks' supply) at Darling's Pharmacy. gen-1-64

SHOTBOLT'S KIDNEY TONIC FOR KIDney and bladder affections. Shotbolt's Drug Store, 589 Johnson St.

SCHOOL BELL RINGING DRESSES—IN cottons, prints, wools and velveteens. At the Stork Shop, opp. Times, 630 Fort. G3661.

THREE-PIECE LEGGING SETS FOR boys, $6.98. Fowler's Children's Shop, 734 Yates St.

ZERO—THE COLD WATER SOAP. DOES not shrink woolens. Fowler's, 734 Yates St.

For the Bride

ACME PRESS LTD., 751 VIEW ST. Wedding invitations, neatly and correctly printed. Phone E3221.

8 Personal—Miscellaneous

SAWS FILED, GUMMED, SET; TOOLS sharpened. E1029. W. Emery, 1567 Gladstone.

10 Beauty Shoppes

A PERMANENT WAVE, INDIVIDUALLY styled. Special prices on shampoo and finger wave. Bert Wande Salon, 718 Yates St. Telephone E4023.

10 Beauty Shoppes (Continued)

A "PERSONAL CHARM" FACIAL WILL help you look your best. Sussex Beauty Salon, 706 Broughton. E5115.

BRECK TREATMENTS WILL MAKE your hair beautiful. Try one at Sussex Beauty Salon. E5115.

D. SPENCER LTD. NOW CLOSES AT 5 p.m., but you can still make a hairdressing appointment up to and including that hour at Tyrrells Ltd., 4th floor. E4141.

LOVELY HANDS AT A REASONABLE price! Get your hands in condition and keep them that way—come to us regularly. There is nothing lovelier than well-kept hands. Avalon Beauty Shop, 1104 Douglas. E0522.

NEW PERMANENTS! FINE HAIR A specialty. Bobette Beauty Salon, Room A, Campbell Bldg.

PERMANENTS—BEST MATERIALS used. Bill Atkinson, 1328 Blanshard. B1325.

ASK MME MILES OF THE LA FRANCE Beauty Salon about "individuality" hair styling "She knows" and has from the Hollywood designers the latest, such as Miss Canada, Victory-Caper, Feather-Commando, Lazy Bones, Tunisia (Clean-Up) Prelude Paper curling, croquinole, marcelling, machine and machineless permanents. Hair and eyelash dyeing. Large staff. Ground floor, 727 Yates. G7443.

VICTORIA BEAUTY PARLORS — CALL E8545 for a good permanent. All experienced operators. 1216 Broad St.

1200 ITEMS—1200 BLOCK—DIGGONS.

Business Cards

Commercial Art

"PICTURES TELL EVERYTHING"
ILLUSTRATING FOR
NEWSPAPERS
SILK SCREEN POSTERS
STREETCAR POSTERS
LETTERHEADS
TOURIST FOLDERS
BOOKLETS
TIMES
COMMERCIAL ART DEPT.

Catholic Supplies

STATUES, ROSARIES, PRAYER BOOKS, gifts. Kaufer's, 673 Richards, Vancouver, B.C.

Contractors

ALTERATIONS AND ALL KINDS OF repairs; estimates given. B1252. 9270-26-85

Engravers

PHOTO ENGRAVING—HALF-TONE AND line cut. Times Engraving Department. Phone B3131.

Floor Polishing

GREGG'S FOR STORE FLOOR POLISHing. Phone G5023.

Floor Surfacing

V.I. HARDWOOD FLOOR CO., 707 JOHNson St. Free estimates. G7314.

Plating

ATTENTION—WE DO PLATING, POLishing, etc. V.I. Plating, 1009 Blanshard.

Paperhanging and Painting

EXTERIOR-INTERIOR PAINTING, ALSO spray work. Get your roofs done now. Tel. G3615. 9413-26-89

PAPERHANGING, $8 A ROOM AND UP, including paper. Kalsomining, $6 a room and up. J. Clarke. E1985. 8814-26-75

WALLPAPER, MURESCO, PAINTS, etc. Mellor Bros. Ltd., 819 Broughton St. G5021.

WALTER H. WELLS OF EDMONTON—Painter and paperhanging. B2664.

Plumbing and Heating

SINKS—ALL SIZES, VICTORIA PLUMBing Co. Ltd., 1056 Pandora. G1553.

PLUMBING REPAIRS AND INSTALLAtions, hot water boilers. Phone 109-R Colquitz. 930-26-74

Sawdust

DRY COARSE SPRUCE SAWDUST—1½ units, $5.25. Langford Fuel, 1150 Empress Ave. Phone E5910. 1155-26-89

Wood and Coal

ALBERTA COAL—PROMPT DELIVERY. Economy Fuel Co., 1423 Broad St. E0013. 9393-26-88

BUSH STOVEWOOD, $10.50 CORD DElivered, in 2½-cord lots. Phone B2964. 9416--6-69

20 CDS. DRY FIR BARK, 1½ CDS., $18.75, c.o.d. Dominion Fuel, 2607 Douglas. E4734. 1126-26-87

Woodworkers

GET THAT CHEST OF DRAWERS MADE to your design at the Colonial Craft Woodworkers, 844 Fort St. Also shipping boxes and blanket chests. G4257. 9265-26-84

1200 ITEMS—1200 BLOCK—DIGGONS

Professional Cards

Chiropractors

JOHN M STURDY—REGISTERED AND licensed chiropractor, 109 Union Bldg. E5034.

Optometrists

JOSEPH ROSE, OPTOMETRIST, PHONE E6014 for an appointment. 1317 Douglas.

Patent Attorneys

FETHERSTONHAUGH & CO.
Patents and Trade-marks
Offices Throughout Canada and U.S.
789 W. Pender, Vancouver. Phone Mar. 4845

MARKS & CLERK, PATENT ATTORneys, 204 Bk. of Toronto Bld., Victoria

Physiotherapist

H. H. LIVESAY — REGISTERED AND licensed. 212-8 Pemberton Building. G3643.

Education

13 Educationists

BE PREPARED! BUSINESS, SECREtarial, radiotelegraphy, civil service course. Day and night classes. Sprott-Shaw School.

ROYAL BUSINESS COLLEGE, 1006 GOVernment. G6016. E. W. Mauzpell.

13 Educationists (Continued)

SPANISH LESSONS
BY SPANISH LADY. INFORMATION. E5164. 9026-26-78

STANDARD SCHOOL OF STENOGRAphy, Oak Bay Junction. Geraldine M. Dickson. G1824.

ST. MARGARET'S BUSINESS SCHOOL—Junior House, St. Margaret's School. Miss W. G. Milligan, principal. E3234.

17 Music

MARION ROBERTS RESUMES TEACHing, piano and theory. 2651 Blackwood. E3685. 9282-26-87

Employment

19 Help Wanted—Male

Applications will not be considered from persons in the employment of any firm, corporation or other employer engaged in the production of munitions, war equipment or supplies for the armed forces unless such employee is not actually employed in his usual trade or occupation.
Applicants are advised not to send original testimonials. Copies are just as satisfactory.

WANTED—FUEL DEALER TO TAKE alder sawdust and slab from mill at Sooke. Phone 4Y. 1160-2-65

WANTED—A BOY, ABOUT 14 YEARS of age, after school hours, with bicycle and carrier. Apply 769 Fort St. 9411-2-65

WANTED—FIRST-CLASS BODY AND fender man, also front end man, by largest body shop in town; steady work. Apply Employment and Selective Service Order No. 568. 9266-tf

20 Help Wanted—Female

Applications will not be considered from persons in the employment of any firm, corporation or other employer engaged in the production of munitions, war equipment or supplies for the armed forces unless such employee is not actually employed in his usual trade or occupation.
Applicants are advised not to send original testimonials. Copies are just as satisfactory.

GIRL OR WOMAN FOR LIGHT HOUSEwork; every convenience; private room to right person; good wages. E0764. 1071-3-100

GIRL OR WOMAN TO HELP IN HOME—Three adults, two children; sleep in or out. Phone between 6 and 8 p.m., E0850. 9374-2-64

WAITRESSES FOR CITY DININGroom and soda fountain, experienced or inexperienced, full or part time, no Sunday work, relief periods, good wages, uniforms supplied. Apply Employment and Selective Service Office. Order No. 349. 9241-6-64

WANTED—TELEGRAPH MESSENGERS, under 16. Apply C.N. Telegraphs. 6-67

WANTED—GENERAL MAID — G7443. 8874-tf

21 Situations—Male

BULLDOZING, BACKFILLING, ROAD building, clearing. B3947, G5645.

3 SERVICEMEN REQUIRE WORK nights from 6 p.m. to midnight. Box 1143 Times. 1143-3-64

22 Situations—Female

ENGLISH LADY WANTS POSITION AS housekeeper for one gentleman. Box 1150 Times. 1150-1-64

RELIABLE HOUSEKEEPER WILL TAKE charge of small home. Box 1166 Times. 1166-1-64

WOMAN WILL MIND CHILDREN EVEnings; Oak Bay preferred. E5293. 1173-2-65

Home Building

Building Supplies, Contractors,

MAKING EXTRA ROOMS IN THE ATtic or basement? Call us for a quotation on ½" DONNACONNA WALLBOARD. Giant size sheets go right on studding, best insulation board, sound deadening and pleasant finish, 9 sizes stocked here. Walls and ceiling for 8x10 room costs only $23.
STEWART & HUDSON RETAIL LUMBER
405 Gorge Rd., 2 Main Lines on B2171

ROAD GRAVEL FOR DRIVEWAY—FOUR yards for $7. G2452. 919-26-73

SAVE FUEL BY INSULATING YOUR home. For particulars, phone Paine & Townsend, G7658.

SHINGLES — XXXXX NO. 2. BARGAIN prices. Dalziel Box Co. G1422.

ROCKWOOL INSULATION INSTALLED IN YOUR HOME BY MODERN BLOWER EQUIPMENT
Ice Refrigerators—Garden Seats
1x3 3-Ft. Pickets, 100 Pieces, $1
3-Ft. Garden Stakes, 100 Pieces, 75c
Roofing, Paints, Builders' Hardware
SHAWNIGAN LUMBER YARDS LTD.
2080 Government St. G2311

THE MOORE-WHITTINGTON LUMBER COMPANY LIMITED
—Established 1893—
LARGE STOCK—RIGHT PRICES
Lumber, Millwork, Gyproc, Masonite, Insulex, Gypsum Wool, Shingles, etc.

SIDNEY SPEEDY SERVICE
We have a good stock of Wallboards, suitable for living-rooms, attics, basements, etc., at prices from 2¼c to 6¼c per square foot.
SIDNEY LUMBER
G3515 — 2116 Government St.

Glass

GLASS AND MIRRORS OF ALL KINDS. Messerschmidt & Sons, 935 Mason St. G6962. 7337-tf

Merchandise

25 For Sale—Miscellaneous

A CAMP RANGE—GOOD FOR REStaurant or camp; also small baker's electric oven, inside measurements 18x25. Phone between 6 and 8 p.m., E1020. 9101-26-80

A LARGE COLLECTION OF GOOD used tools just arrived. Rawlinson's, 1421 Broad.

A NO. 12-P TAILOR'S ELECTRIC IRON, $7.50; two household irons, $4 each. Rawlinson's, 1421 Broad.

ALL OFFICE MACHINES SERVICED and repaired. Cheque-writers and signers new and rebuilt. Phone G8181. A. B. Cann, 1006 Blanshard.

A HAND SINGER SEWING MACHINE, $12. Violin, bow and case, $20. 1421 Broad.

EXTERIOR SHINGLE STAINS—Greens, $2.10 gal. Browns, reds, black, $1.85 gal. Harte-Andrews Paints Ltd., 711 View St. G4713.

FOR SALE—1942 FRIGIDAIRE, FOUR cubic feet; perfect condition. B1272. 9369-3-65

FOR VENETIAN BLINDS AND SUPplies, Pacific Venetian Blind Co., 1113 Fort.

If you wish to get your answers quickly to a TIMES Advertisement carrying a box number phone your reply. A courteous Classified Ad Assistant will take your answer, thus saving you valuable time.

25 For Sale—Miscellaneous (Continued)

HAVE YOUR SEWING MACHINE COMpletely overhauled now, ready for fall sewing. Singer Sewing Machine Co. Phone E6513.

LADIES' WRIST WATCHES, $14.75; gold wedding rings, $7.50; flash light cells, 15c; pump connections, 25c; mudguards, $1.75 pair; spectacles to suit any sight, $2.75. Aaronson Cut Rate Store, 1328 Government St.

MONASEAL — THE WONDER PAINT. Apply this one-coat finish over wallpaper, kalsomine or plaster. When it gets dirty—wash it. Eight colors and white. 690 Square foot coverage, $3.70; 180 square foot coverage, $1.05. General Paint Store, 1011 Blanshard. E0018.

"SHINGOLEEN"
PROTECT AND BEAUTIFY YOUR roof with this durable shingle paint. For new and old shingles.
Seventeen Colors to Choose From
PAINT SUPPLY CO. LTD.
719 Yates Street — Phone E1148

SIMMONS GRACELINE STEEL BED—Sagless spring. E7234. 1167-3-65

TELESCOPE SIGHTS FOR RIFLES, LATest models. Scope Sales, Box 852, Ottawa, Ont. 1131-3-64

TUXEDO AND FULL-DRESS SUITS FOR rent. 633 Yates St.

2 WAYS 2 FIND $.$ $ IN UR ATTIC—First, insulate Ur ceilings with Gyproc Wool Batts and save 1 Ton in 3. Take a trial box in ur car. 60 Sq. Ft. costs only $3.90.
Second—Make room for a war worker with Gyproc Fireproof Wallboard. Giant Size Sheets ¼" thick, as low as $1.25 each. We will send illustrated folders 2 U 4 the asking.
STEWART & HUDSON RETAIL LUMBER
405 Gorge. Take UR choice, B2171 or 2

ONE DOUBLE BED AND SPRING, $10. One writing desk, $5. One kitchen cabinet, $5. One kitchen table and six chairs, $10. One armchair, $5. Three wicker chairs, $2 to $3. E9681. 9407-4-67

Furniture

9—REASONS—9
IT'S CHEAPER—FROM
"FACTORY TO WAREHOUSE TO YOUR HOUSE"
All Nu Furniture.
JOS. HEANEY LTD. . . . 521 Bastion St.

A FINE 10-PIECE LIVING-ROOM GROUP
Consisting of:
3-Piece KROEHLER Chesterfield Suite
1 Large cocktail Table
1 Metal Smoker Stand
1 End Table
1 Card Table Screen
1 Silk Cushion
1 Table Lamp
1 Hassock
10 Pieces $199.50
4-Piece Waterfall Bedroom Suite $102.50
Simmons Cable Springs, $11.85 and 14.95
SIMMONS Spring-filled Mattress Units, $39.50 up.
Felt Mattresses ...... $8.50 to 29.50
Walnut Beds ...... $24.50 to 30.00
Steel Beds ...... $11.70 to 18.50
HOME FURNITURE CO.
On Fort Above Blanshard

BETTER CLASS USED FURNITURE
8-piece Jacobean dining-room suite, $145
J. M. WILLOWS
705 Johnson St. — G4434
Better Class Furniture

FURNITURE, CARPETS, DRAPERIES, LINOLEUMS
For Largest Selection in the City See
STANDARD FURNITURE CO.
Manufacturers and Retailers — 737 Yates

1200 ITEMS—1200 BLOCK—DIGGONS

IF YOU WISH TO DISPOSE OF YOUR furniture, etc., antique or modern, consult us. We will either buy outright or sell for you. Fred Smith & Co., auctioneers. G4913.

OUR FURNITURE DEPARTMENT is doing a big business these days. Before buying, see our large selection of Chesterfields, Davenports, Dinette and Bedroom Suites. Furniture Dept., Basement Floor, Scollard Bldg. Walk down and save! MACDONALD'S LTD. — Douglas at View

TWO STORES—REID'S—TWO STORES! High-class Used Furniture, 1217 Broad. Fine Antique Furniture, 1025 Fort.

TRADE IN YOUR OLD FURNITURE FOR NEW
McLENNAN, McFEELY & PRIOR LTD.
1400 GOVERNMENT ST. — G1111

tf

WANTED—USED FURNITURE AND RANGES. WE PAY HIGHEST PRICES. HUB FURNITURE CO.
711 JOHNSON — G6425

Stoves and Furnaces

BOILERS CONNECTED—STOVES, FURnaces repaired. Day, night, G6401

REPAIR PARTS FOR McCLARY ranges. Carter's Stove Store, 822 Fort St. E3511.

RANGE CASTINGS FOR MOST RANGES. B.C. Hardware, 724 Fort.

WANTED—500 RANGES; HIGHEST prices paid. Peden Stove Store, 723 Johnson St. E1451.

26 Bicycles, Motorcycles

WORKSHOP CLOSED
Owing to Pressure of Repairs, Our Workshop Will Be Closed Until Oct. 30.
ROBINSON'S
1320 Broad St. — Opp. Colonist
tf

BICYCLES, ALL SIZES; REPAIRS, WORK guaranteed. Aaronson's, 1328 Gov't. St.

CUT-RATE PRICES ON REPAIRS AND supplies. Crowther Bros., 854 Yates (near Atlas).

EVERYTHING IN BICYCLE REPAIRS. Peden Bros. Ltd., 1410 Douglas. G5911.

FOR SALE — MAN'S BICYCLE, GOOD cycle; excellent condition. Apply 537 Esquimalt Rd. 8638-tf

FOR THE HIGHEST GRADE IN REpairs, it is still
HARRIS' — 758 FORT ST.

1200 ITEMS—1200 BLOCK—DIGGONS

27 Musical Instruments

A FINE TONED VIOLIN, BOW AND case. Also Philco portable radio. G4077. 9386-1-64

WE WILL ACCEPT YOUR PRESENT piano as part payment on a new Willis. Willis Pianos, 745 View St. Phone G2512. 9388-26-88

Radio Repairs

FLETCHER BROS. LTD., 1130 Douglas. Expert Radio Repairs at Moderate Prices. Our radioticians are members of Associated Radio Technicians of B.C. All work is guaranteed. G7148.

KENT-ROACH LTD.—EXPERT RADIO service by skilled technicians and the most modern testing equipment. Phone E6013. 641 Yates St.

Radio Repairs (Continued)

It's Patriotic to Keep Your Radio in the Pink of Condition
Specialists in Radio Service — E4141
DAVID SPENCER LIMITED

PUBLIC ADDRESS SERVICE. SEE B.C. Sound and Radio Service. E4731.

1200 ITEMS—1200 BLOCK—DIGGONS

28 Radios

FIVE-TUBE MANTEL MODEL BATTERY radio, good condition, $49.50; Remington typewriter, $28.50. Holland Bros., 751 Fort. E0913. tf

RADIO FOR HIRE—WEEK OR MONTH. Radios repaired, tubes tested free. Aaronson's, 1328 Government St. G4722. tf

32 Wanted—Miscellaneous

AUTHORIZED SCHOOL TEXTBOOKS, in good condition, bought for cash. Diggons, 1200 block, Government St. tf

CAMERAS—GET CASH FOR YOUR OLD cameras . . . good film pack or roll film type folding cameras especially required. (Postcard size not acceptable.) Hudson's Bay Company Camera Counter, Street Floor. tf

CASH FOR MEN'S SUITS AND OVERcoats. Economy Wardrobe, 809 Fort St. E7034. tf

CASH FOR OFFICE FURNITURE, FITtings and appliances. Rotary pencil sharpeners, numbering machines, roll-top desks, old cash boxes in good condition, etc. If you don't need it, someone else does. Diggons, 1200 Block, Government.

CASH FOR TABLE MODEL RADIOS—We call. G4722. tf

CASH FOR GOLD, SILVER, DIAMONDS, jewelry, watches, antiques, cameras, Ronson lighters, electric shavers, repairable alarm clocks, etc. K. A. McLeod Co. Ltd., the Old Gold Shop, 774 Fort. G2724. 9351-26-87

OLD BICYCLES AND PARTS ARE worth money. G4722. We call.

TURN YOUR OLD GOLD AND DIAmonds into cash at Rose's Ltd., jewelers, 1317 Douglas St. 6699-tf

WANTED—303 SPORT RIFLE. BOX 1170 Times. 1170-3-66

WANTED—USED FURNITURE. HOLland Bros., 751 Fort. E0913. tf

WANTED — TWO-RING GAS PLATE. E7069. 9352-1-64

WANTED—SMALL ELECTRIC RADIO for cash. Box 7865 Times. 7865-tf

1200 ITEMS—1200 BLOCK—DIGGONS

37 Boats and Engines

PRESERVE AND STOP DRY ROT BY using Caprinol, Ship Chandler's (McQuade's) Ltd.

20 LB. KEDGE ANCHOR FOR SALE with nearly 20 ft. 1 in. rope, $3. G2149. x-3-66

Poultry

NEW HAMPSHIRE PULLETS, R.O.P. tested strain, 75c each. Phone E1496.

40 Livestock

FOR SALE—FAMILY COW, PART JERsey; fresh Oct. 12. Phone after 6 p.m. B3054. 9418-1-64

45 Money to Loan

ANY REQUEST FOR A MORTGAGE appreciated. See H. C. Holmes, 625 Fort St. G8124.

FUNDS AVAILABLE FOR MORTGAGE loans. Apply P. R. Brown & Sons Ltd., 1112 Broad St. Phone G7171.

Automotive

49 Auto Service Directory

AUTO PAINTING, FENDER REPAIRS; expert work. Mooney's Body Shop, 514 Cormorant. E5012.

SPEEDOMETER, WINDSHIELD WIPER repairs. Chet Dowman, 724 Johnson. E1411.

1200 ITEMS—1200 BLOCK—DIGGONS.

51 Automobiles

REAL BUYS
1931 FORD TUDOR SEDAN
1931 CHEVROLET COACH
1935 HUPMOBILE SEDAN
1929 AUBURN SEDAN
1932 WILLYS-KNIGHT SEDAN
MASTERS MOTOR CO. LTD.
Used Cars Bought for Cash
815 View — Phone E3541

CASH FOR USED CARS
JAMESON MOTORS LTD.
740 BROUGHTON ST.

GOOD ONES
1940 BUICK SEDAN $1400
1941 CHEVROLET COACH 1095
1939 BUICK SEDAN 1095
WE BUY CARS FOR CASH
DAVIS-DRAKE MOTORS LTD.
Buick and Pontiac Cars—G.M.C. Trucks
Fort St. at Quadra—Phone G8154
Associate Dealer, Monarch Motors, Duncan

Pedal That Unused Bicycle to Berlin!

And why not? That unused bicycle in your garage can soon be set in good order. A bit of elbow grease on the rusty spots, a few drops of oil in the bearings, a wrench on the loose nuts, and you've got something that a TIMES WANT AD can sell. Once sold you put the proceeds in War Stamps so that Johnnie Canuck can buy bullets, and that old bike will be Berlin bound in no time at all. Why wait? Do it now!

TIMES WANT ADS send all kinds of discarded things to war every day. Many people are wanting used articles that you have long discarded. Sell yours the TIMES way.

TIMES CLASSIFIED ADS
B 3131

Automobiles (Continued)

AUTOMOBILE FINANCING
Conditional Sale Agreements Discounted
Rates Reasonable — Quick Decisions
ISLAND FINANCES LTD.
1112 Broad St. — G7171

CARS WANTED
HIGHEST CASH PRICES PAID FOR GOOD USED CARS—SEE US FIRST
BEGG MOTOR CO. LTD.
865 YATES ST.
Headquarters for Chrysler Products

A FEW GOOD BUYS!
1928 FORD SEDAN $165
1929 NASH SEDAN 175
1937 "60" FORD TUDOR 615
1938 CHEVROLET SEDAN 825
NATIONAL MOTOR CO. LTD.
819 Yates St. — G8177
"WE PAY CASH FOR CARS!"

WILL PAY TOP CASH PRICE FOR late model sedan, any popular make. Box 9380 Times.

TWO GOOD BUYS
1939 CHEVROLET MASTER COACH $800
1939 FORD DE LUXE COUPE—Radio, heater and defroster; excellent tires $825
WILSON & CABELDU LTD.
925 Yates — E1107
WE PAY CASH FOR USED CARS

CASH FOR YOUR CAR—EMPRESS Sales, 951 Yates. G2812 or E0836.

FOR SALE—PAIR LARGE CHROMEplated fog lights, complete with fuse switch. E0976. x-3-66

$300 TO $400 CASH OFFERED FOR small car in good running order, tires must be good. Reply Box 1003 Times.

1939 CHEV COUPE—SPECIAL FIVEpassenger; wheel-gear shift, radio, heater, etc.; $875 cash. 507 Victoria Ave., evening after 6. 1144-3-65

STUDEBAKER CHAMPION DE LUXE 1941 model for private sale. B1272. 9368-3-65

Rentals

55 Hotels

CRAIGFLOWER COURT AND HOTEL—Bedrooms with private bath $3 up. Take Gorge bus. Phone G6330. 9035-26-78

NEW ENGLAND HOTEL, 1312 GOVERNment St. Weekly rates. Rooms cleaned and beds made daily. 9106-26-86

56 Rooms Wanted

WANTED — LIGHT HOUSEKEEPING room; 10-month-old child; Esquimalt. Box 1162 Times. 1162-4-67

57 Rooms—Housekeeping

WANTED—LARGE FURNISHED HOUSEkeeping room and kitchenette by Oct. 1, for man and wife. Box 1154 Times. 1154-2-64

58 Rooms, Board

BOARD RESIDENCE—PRIVATE HOME, Oak Bay, good residential, near transportation. E1666.

COLLEGE GIRL WANTS ROOM AND board in return for part help, part payment. B2377. 1156-2-64

PLEASANT FRONT ROOM WITH GOOD board; close in. Phone G3470. 928-26-74

59 Rooms—Furnished

FURNISHED SLEEPING ROOM, 843 Pandora. 9297-tf

FURNISHED ROOM NOW AVAILABLE to refined person only. E6301. 9385-3-68

62 Suites—Furnished

SAILOR'S WIFE, WITH SUITE, WOULD like girl to share expenses. G4947.

65 Houses—Furnished

QUEENSWOOD WATERFRONTAGE — Attractive beautifully furnished, five-room residence. No children; $75 per month. Vacant Sept. 1. Gillespie, Hart & Co. Ltd. 611 Fort St., Phone G1181.

1200 ITEMS—1200 BLOCK—DIGGONS.

Real Estate

72 Houses Wanted

WANTED—SHACK, IN ANY CONDItion, will do repairs. Box 1142 Times. 1142-3-64

73 Houses For Sale

HOUSES FOR SALE — WIN IT FOR $1.00.—Lions Home. 9317-26-87

HOUSE FOR SALE—IMMEDIATE POSsession; new four-room bungalow; on mile and a half circle. For particulars phone G3265. No agents. 172-1-64

74 Vacant Lots

LARGE BUILDING LOT, 70x150, ON north side of Bowker Ave. near Beach Drive. Quick sale, $700. Apply Box 99 Times. x-6-68

SHIPYARD WORKERS' SPECIAL — Beautiful lot for sale, near Gorge, $175. Box 9293 Times. 9293-6-84

"A"
BUNGALOW
FOUR ROOMS AND BATHROOM. ENtrance hall. Basement, etc.
PRICE $1950 TERMS
One-third cash, balance monthly. Liberal discount for all cash.

A DUPLEX
APARTMENT, 5 ROOMS AND BATHroom on the first floor. Four rooms and bathroom on the second floor. Separate entrances, basement, furnace, garage, etc.
PRICE $5500 HALF CASH
Discount for all cash.
L. M. ROSEVEAR & CO. LTD.
110 Union Bldg. 612 View St. G6041

1200 ITEMS—1200 BLOCK—DIGGONS. 8832-26-73

77 Farms For Sale

$2000—POULTRY FARM FOR SALE (13 acres), near Duncan; five-room house, small cottage, orchard, garden; excellent water supply. Box No. 1150, Victoria Times. 1150-2-64

Very Nice Esquimalt Bungalow

Situated in convenient part of Esquimalt. Stucco and siding bungalow containing nice living-room, 2 very fine bedrooms, modern bathroom, splendid kitchen. Hardwood floors throughout. Cement basement, furnace, room with shower. Garage, chicken house with electric light. Taxes $53. In lovely condition throughout. Possession April 30 next.
Price $3150
Terms: $1,500 Cash, Balance $30 Per Month

SWINERTON & CO. LTD. Estd. 1889
320 BROUGHTON ST. E 3023

OAK BAY
SOUTH OF THE AVENUE

NEW, SPARKLING SIX ROOMS, STUCCO. Living-room with fireplace, dining-room, ultra modern kitchen and three lovely bedrooms upstairs; all rooms except kitchen have half-inch oak floors. Modern heating plant, air conditioned, with stoker. Steel Venetian blinds. Large, level double lot. Victory garden. One-inch copper water service with 12 garden water outlets. Twelve young fruit trees. Every modern feature for your convenience and happiness. Owner transferred. Possession in 30 days. Taxes only $90. EXCLUSIVE. First time offered for sale.
PRICE $8500
Please call MR. STEPNEY.
PEMBERTON & SON, LTD.
625 FORT STREET G 8124

ENTRANCE COVE
SOOKE HARBOR

Attractive seafront lots are now offered for sale for the first time. Secure yours at original prices. Seafront will soon be at a premium. It is strictly limited. Plans and prices at our office.
Alfred Carmichael & Co.
LIMITED
1216 BROAD STREET
Agents for the sale of Entrance Cove subdivision.

DUPLEX — FAIRFIELD
Two nice suites, separate entrances, bathrooms, furnaces. Good property. Terms.
Price $6500
J. H. Whittome & Co. Ltd.
1012 BROAD ST. E 9212

OAK BAY
Now Vacant
Five Rooms on Main Floor
Two Rooms Upstairs
Fireplace—Cement Basement
Furnace
Light Polished Floors
Lovely Garden
Properly in Perfect Condition
Both Inside and Out
TAXES $42
Exclusive Listing
$5000
P. R. Brown & Sons Ltd.
1112 BROAD ST. PHONE G 7171

OAK BAY
Very comfortable four-room bungalow, close to transportation. Living-room with open fireplace, two nice bedrooms, kitchen and pantry. Full cement basement with door opening out on to good vegetable garden; furnace. Quick possession expected. Terms.
Price $3750
THE B.C. LAND
A INVESTMENT AGENCY LTD.
922 Government St. G 4115-6

JUBILEE HOSPITAL DISTRICT—7 rooms, basement. Large lot in garden and fruit trees. Close to bus and car. Quick possession. Cash $2800
JAMES BAY—As clean as a pin. 6 rooms, good basement, garage. Close to V.M.D. Owner occupied $2750
JUST OFF SAANICH ROAD—A lovely 4-room bungalow with part basement, drum heater. Ready to occupy, with range and fuel. Good lot and garage $3300
TWO-SUITE APARTMENT—Close to Oak Bay Avenue. One suite vacant $3750
HIGH PART OF ALBINA STREET—4 rooms and pantry. Good basement, garage and large lot. Nice clean home. Owner occupied. $1,000 cash $2750
J. ARTHUR WILD
SCOLLARD BUILDING

JAMES BAY
VACANT—Close to transportation and park. Fine semi-bungalow of 7 rooms. Downstairs has living-room with open fireplace, dining-room, den with fireplace, kitchen, 2 bedrooms and 3-piece bathroom; upstairs has 1 lovely large room with fireplace. Full cement basement, furnace, Dureid roof. Excellent family home or could be part revenue producing or wholly so. Garage in basement. Taxes $8 month. This is not an old home. Terms to responsible buyer $3950
H. G. DALBY CO. LTD.
634 VIEW ST. E 6241 Eves. E 7532

HOMES OUR SPECIALTY
FOUR-ROOM COTTAGE — James Bay district, near Government Street. Large living-room with open fireplace, kitchen and pantry, 2 good bedrooms with closets. Full-size lot, good garden. Price $1650
WATERFRONT—Foul Bay Beach. Two cottages, one rented for $16.50. Immediate possession can be had of the other. Sacrifice price for the two $2500
THE CITY BROKERAGE
1018 BLANSHARD ST. Phone G 5022

SAANICH
SIX MILES FROM TOWN—33 acres, more or less, some cleared land. Old house. Good water. A pick-up at $2250
D. D. McTAVISH
907 FORT STREET E 9814

Advertise in the Times

Place Address On No. 3 Ration Books

Warning was issued today by ration board officials that everyone should print his or her address clearly on their new ration books.

It was pointed out that when the No. 3 books were issued only names and ration numbers were placed on by the volunteer distributors, and it is up to holders to fill in their permanent addresses. This will facilitate return of the book should it get lost.

Officials also urged that everyone take careful note of ration book numbers and check with old books to make sure numbers have been transferred properly.

It would be a good idea, they say, to take note of numbers and place them away in a safe place where they will not get lost because it is extremely difficult to replace a lost or destroyed ration book if the number is not known and may take a matter of weeks to do so.

Attendance at the Canadian Naval War Exhibition was 7,154. Gross receipts were $1,999.66 and expenses of the Victoria branch $301.43, leaving a net return of $1,698.23. Regarding the drawing sponsored by the Navy League Women's Auxiliary and run in connection with the exhibition, as soon as the ticket stubs are returned, the drawing will be made.

GORGE DUPLEX
$800 CASH
Situated in high location. An exceptional buy. The lower suite consists of 4 rooms with large living-room with fireplace. Upper suite, 4 rooms. Each self contained. Private entrances and baths. Splendid cement basement with hot air furnace; 2 garages. Taxes $45. Easy terms at
$4650
KING REALTY
718 VIEW STREET B 2131
Evenings: B 3227, G 1327, B 3087

Maynard & Sons

AUCTIONEERS

Instructed by MRS. RUPERT GUTHRIE, Executrix, we will sell at the late residence, 852 PEMBERTON ROAD, all the

Valuable Antique 17th and 18th Century and Other Furniture, Rugs, Etc.

Tomorrow and Friday
2 p.m. Each Day
TOMORROW'S SALE
will include all the Bedrooms, Upstairs Hall and Kitchenware; also Garden Furniture, Trunks, etc.

MAYNARD & SONS - Auctioneers

DEPARTMENT OF PUBLIC WORKS

Notice to Contractors

COBBLE HILL SCHOOL

SEALED TENDERS, endorsed "Tender for Cobble Hill School," will be received by the Minister of Public Works for the erection and completion of a new school house at Cobble Hill, B.C.

Plans, specifications, contract, and forms of tender may be seen on and after the 16th day of September, 1943, and further information obtained at the Department of Public Works, Parliament Buildings, and at the offices of R. E. Bevell, secretary, School Board, Cobble Hill, and Government Agent, Court House, Vancouver.

Copies of plans, specifications, etc., can be obtained from the Department on payment of a deposit of Twenty Dollars ($20.00), which will be refunded on return of the plans, etc., in good condition.

Each tender must be accompanied by an accepted bank cheque on a chartered bank of Canada, made payable to the Honourable the Minister of Public Works, for the sum of Five Hundred Dollars ($500), which shall be forfeited if the party tendering declines to enter into contract when called upon to do so.

Tenders will not be considered unless made out on the forms supplied, signed with the actual signature of the tenderer, and enclosed in the envelope furnished.

Tenders must be in the hands of the Minister at or before 12 noon of Thursday, the 30th day of September, 1943, and will be opened in public at 12 o'clock noon on that day in the Parliament Buildings.

The lowest or any tender not necessarily accepted.

A. DIXON,
Deputy Minister.
Department of Public Works,
Parliament Buildings,
Victoria, B.C.

NOTICE

Tenders for Land

SEALED TENDERS will be received by the undersigned up to Noon on the 22nd day of September, 1943, for the purchase of Lot 6A, Section 11, Esquimalt District, Map 948.

Terms cash, and marked cheque must accompany tender. The highest or any tender not necessarily accepted.

P. WALKER,
Deputy Provincial Secretary.
Parliament Buildings, Victoria, B.C.,
September 14th, 1943.

TIMES FORM CHART

Presiding Steward and Handicapper, W. J. McKeon
Racing Secretary, Capt. S. Jones — Starter, Clay Puett
Paddock and Patrol Judge, Norman Drysdale
Official Timer, W. Millington — Veterinary, R. Hamilton, V.S.
Associate Stewards, Earle A. Lewis and Capt. S. Jones
Willows Park, Victoria, B.C., Tuesday, September 14, 1943. Third Day

FIVE FURLONGS

4609—FIRST RACE—Claiming, purse $350, for three-year-olds and up, foaled in Western Canada. Purse divided: First, $202.50; second, $75; third, $40; fourth, $15 ($17.50 to breeder of winner). SIX FURLONGS AND THIRTY YARDS

Index	Horse and Owner	Wt.	St.	¼	½	¾	Str.	Fin	Jockey	OdsStr
(4588)	Patolan 3 (JhnsnRnsfrd)	106	2	—	1½	1½	1½	1½	WSlocum	3.15
4597	Penicuik 4 (DDiamond)	109	3	—	3½	2½	2½	2½	VBovine	4.40
4587	Ruby Pagan 4 (AndrRfld)	114	5	—	4½	4hd	3½	3½	JHruschak	1.80
4588	Peggy Dot 5 (WestBros)	114	6	—	7½	6½	6½	4½	AHaller	6.35
4597	Hi Meadows 3 (JGBremner)	109	8	—	6½	5½	5hd	5½	FWeidaman	7.75
4588	Shasta Club 6 (ATGraalfs)	112	1	—	2½	3½	4½	6½	ERoy	5.20
4581	Shannondoah a (ClearLkS)	113	7	—	5½	7½	7½	7½	JRKelly	23.30
——	Zelpha Lad 6 (RPatrick)	113	4	—	8	8	8	8	DAllen	47.60

$2 MUTUELS	Str.	Pl.	Sh.
Patolan	$8.30	$6.00	$3.60
Penicuik	——	$5.40	$3.40
Ruby Pagan	——	——	$2.55

Winner Br m 5. Dolan-Joan Pat. Trained by H. Heywood

At post and off at 2.59. Time, :23 1-5, :48 4-5, 1.14, 1.16 2-5. Track fast. Start good. Won driving. Winner entered to be claimed for $700.

Patolan jumped into lead at once and under snug hustling ride held on to win. Penicuik broke to inside at start, was quickly straightened out, dropped to rail rounding first turn, but was unable to wear winner down. Ruby Pagan moved up in last quarter to be third. Peggy Dot was outrun early but gained steadily thereafter. Hi Meadows was never able to reach contention. Shasta Club tired after being well placed first part. Others were outrun. Declared—Solomon Somers.
Overweight—Peggy Dot (2), Hi Meadows (2), Shannondoah (2), Zelpha Lad (4).

4610—SECOND RACE—Claiming, purse $350, for three-year-olds and up. Purse divided: First, $200; second, $75; third, $40; fourth, $15. FIVE AND ONE-HALF FURLONGS

Index	Horse and Owner	Wt.	St.	¼	½	¾	Str.	Fin	Jockey	OdsStr
4568	Eno-Heather 3 (EHarris)	108	3	—	3hd	2½	1½	1½	JHruschak	1.55
4575	Welbeck 7 (FrankBlake)	109	4	—	6½	4½	3½	2½	RJohnston	4.15
4582	Black Chick 5 (WMorrow)	109	2	—	4½	3½	4½	3½	VBovine	9.65
4485	Wavelength 5 (RiverviewStl)	114	1	—	1½	1½	2½	4½	AHaller	3.95
4538	Glad Answer 3 (NewlhrstF)	113	6	—	7½	7½	5½	5½	DAllen	8.20
4582	Special Lady 3 (MoonrkrSt)	113	7	—	5½	6½	7½	6½	JWBailey	6.25
4414	Trivelda 5 (RoyalOakStbl)	109	5	—	2½	5½	6½	7½	FWeidaman	10.90
4242	Skylounge 4 (HartlyAWlsh)	112	8	—	8	8	8	8	ERoy	28.50

$2 MUTUELS	Str.	Pl.	Sh.
Eno-Heather	$5.10	2.35	$2.50
Welbeck	——	$4.15	$2.80
Black Chick	——	——	$3.70

Winner Ch f 3. Enoch-Grace Heather. Trained by E. Harris

At post and off at 3.32. Time, :23 4-5, :48 1-5, 1.01 1-5, 1.08 1-5. Track fast. Start good. Won handily. Winner entered to be claimed for $700.

Eno-Heather was not in full stride until going a quarter then moved up fast to good lead on far turn and drew away to win handily. Welbeck made up ground steadily to be second. Black Chick, forwardly placed throughout, picked up Wavelength in last part to be third. Latter showed good early speed but was weakening at end. Others were never dangerous.
Overweight—Glad Answer (5), Welbeck (2), Special Lady (5), Wavelength (2), Trivelda (5). Declared—Honeypagan, Fleet Girl, Franklin D. Tettie B.

DAILY DOUBLE (FATOLAN—ENO-HEATHER) PAID $20.60

4611—THIRD RACE—Claiming, purse $350, for four-year-olds and up. Purse divided: First, $209; second, $75; third, $40; fourth, $15 ($11 to breeder of winner). SIX FURLONGS AND THIRTY YARDS

Index	Horse and Owner	Wt.	St.	¼	½	¾	Str.	Fin	Jockey	OdsStr
4585	Fay Park 7 (AvndlStkFm)	113	2	—	4½	2hd	1hd	1nk	JRKelly	3.55
4553	Proud Indian a (GbsnGlbt)	116	3	—	5½	5½	4½	2hd	AHowry	3.55
4586	Shellmond 4 (BncrftASndr)	116	4	—	1½	1½	2½	3½	AHaller	1.95
4599	Lady Ladkin 6 (JGBremner)	119	6	—	6	6	5½	4hd	VBovine	3.40
4591	Tadpole 7 (FredFuss)	116	5	—	3½	3½	3hd	5	ERoy	13.65
4562	Valdina Bully 6 (LeoPalitti)	118	1	—	2nk	4hd	Eased up		DAllen	4.50

$2 MUTUELS	Str.	Pl.	Sh.
Fay Park	$9.10	$3.90	$2.65
Proud Indian	——	$5.05	$2.85
Shellmond	——	——	$2.60

Winner Br m 7. Craig Park-Fay King. Trained by Mrs. E. R. Hunter

At post ½ min. Off at 4.04. Time, :23 4-5, :49, 1.14, 1.16 2-5. Track fast. Start good. Won all driving. Winner entered to be claimed for $700.

Fay Park, never far from leaders, drove up fast approaching quarter pole, took short lead and under strong handling held on gamely. Proud Indian moved up in last part but was unable to make winner stop. Shellmond, dropped to rail in run to first turn, got through when leaders went wide, opened up clear daylight, but was weakening at end. Lady Ladkin made up some ground. Tadpole had early speed but gave up in final quarter. Valdina Bully broke fast, forced early pace, but was eased up through the last part, being quite lame. Declared—King Black.

4612—FOURTH RACE—Claiming, purse $350, for three-year-olds and up. Purse divided: First, $220; second, $75; third, $40; fourth, $15. ONE MILE

Index	Horse and Owner	Wt.	St.	¼	½	¾	Str.	Fin	Jockey	OdsStr
4553	Little Gloomy 6 (GinbsSP)	118	3	5½	4hd	2½	1hd	1½	AHaller	2.80
4573	Trip Over 4 (EvansAMcLd)	118	1	3½	3½	4hd	3½	2½	ERoy	9.80
4589	Paper Heels 5 (S&GStable)	113	4	2½	2½	1½	2½	3½	JRKelly	8.10
4584	Simony's Boy a (FltrThomn)	113	6	6hd	5½	3½	4½	4½	JWBailey	6.65
4554	Arpeggio 3 (RiverviewStbl)	107	7	7	6hd	5½	5½	5½	JHruschak	4.35
(4570)	Bonicon a (WhtHrsStkFm)	115	2	4½	7	7	6½	6½	DAllen	1.95
(4560)	Khayyam a (JWise)	118	5	1½	1hd	6½	7	7	VBovine	7.35

$2 MUTUELS	Str.	Pl.	Sh.
Little Gloomy	$7.60	$4.20	$3.05
Trip Over	——	$9.20	$5.10
Paper Heels	——	——	$4.25

Winner Br g 6. Bargello-Three Times. Trained by N. Bannon

At post and off at 4.38½. Time, :24 2-5, :48 4-5, 1.16 4-5, 1.41 2-5. Track fast. Start good. Won all driving. Winner entered to be claimed for $700.

Little Gloomy was taken off early pace, set out after leader approaching far turn, challenged for lead on stretch turn and in drive through final eighth forged to top. Trip Over broke fast, was in hand back of pace early, closed some ground in last part but was no match for winner. Paper Heels was always a dangerous contender. Simony's Boy moved up at the quarter pole but could not improve position thereafter. Arpeggio was on extreme outside all the way and made up some ground. Bonicon drifted back gradually after first quarter. Khayyam had speed for a half then stopped. Overweight—Paper Heels (2), Arpeggio (2), Simony's Boy (2). Declared—Booter Billy, My Tom, Avondale King, Camp Craig.

4613—FIFTH RACE—Claiming; purse $350, for three-year-olds and up, foaled in Western Canada. Purse divided: First, $282.50; second, $75; third, $40; fourth, $15 ($17.50 to breeder of winner). ONE MILE

Index	Horse and Owner	Wt.	St.	¼	½	¾	Str.	Fin	Jockey	OdsStr
4566	Little Dee 4 (WTBurgess)	110	3	2½	3½	3½	3½	1hd	WSlocum	3.55
4596	Gordelius 7 (DrBGKemp)	115	1	1½	1½	1hd	1nk	2hd	VBovine	2.50
4533	Cisco Kid a (SandrexStbl)	118	2	3½	4½	4½	4½	3½	ERoy	13.65
4590	Simonette a (ClearLkStbl)	115	4	4½	2hd	2½	2½	4hd	JRKelly	2.55
4566	Sunny Monday a (RchMnr)	118	6	6hd	6½	7½	7½	5½	JWBailey	10.50
4580	Brittania 7 (ASmithers)	118	7	7hd	5½	6hd	6½	6½	JHruschak	14.00
4530	John B a (PerncliffStable)	118	5	5½	5½	5½	5½	7½	AHowry	42.70
4596	Red Fez 4 (Joe Whitfield)	113	8	8	7½	8	8	8	FWeidaman	20.35

$2 MUTUELS	Str.	Pl.	Sh.
Little Dee	$5.10	$3.00	$2.70
Gordelius	——	$3.40	$2.05
Cisco Kid	——	——	$4.15

Winner B f 4. Dolan-Silver Dime. Trained by D. E. Roberison

At post and off at 5.31. Time, :24, :49 2-5, 1.16, 1.43 1-5. Track fast. Start good. Won all driving. Winner entered to be claimed for $700.

Little Dee forced pace throughout and in final drive through stretch proved best. Gordelius took short lead away from gate but weakened in closing strides. Cisco Kid, hemmed in on rail back of leaders, could not get through and with clear running room might have won. Simonette, always in contention, held on gamely to mid-stretch then gave way slightly. Sunny Monday made up some ground in last part. Others were outrun.
Declared—Golden Sable, Sllumo, Blore Heath, George Somers.

4614—SIXTH RACE—The Port Angeles Handicap, purse $400, for three-year-olds and up. Purse divided: First, $247; second, $80; third, $40; fourth, $20 ($13 to breeder of winner). SIX FURLONGS AND THIRTY YARDS

Index	Horse and Owner	Wt.	St.	¼	½	¾	Str.	Fin	Jockey	OdsStr
4582	Winnamucca 5 (KDrbyshr)	114	7	—	5½	5½	4hd	1hd	ERoy	3.10
4521	Get On 5 (HTaylor)	120	2	—	1hd	1½	2½	2nk	AHaller	2.65
(4598)	Gold Clock 4 (WhtHrsStF)	116	3	—	4½	3½	1hd	3½	AHowry	5.40
(4574)	Riverworth 4 (DDiamond)	110	8	—	6½	6½	5½	4hd	VBovine	14.25
4598	Chief Ritchie a (LPowley)	114	4	—	2½	3hd	3½	5½	JRKelly	5.45
4598	Getwise 5 (HJPercy)	113	5	—	3½	4½	6½	6½	JWBailey	7.20
4550	Witch's Taxi 4 (JJRoss)	110	1	—	1½	7½	7½	7½	WSlocum	13.45
4466	Some Turley a (MrEJStvrt)	111	3	—	8	8	8	8	JHruschak	9.50

$2 MUTUELS	Str.	Pl.	Sh.
Winnamucca	$8.20	$4.25	$2.95
Get On	——	$4.20	$2.10
Gold Clock	——	——	$4.05

Winner Ch g 5. Wise Counsellor-Southern Beauty. Trained by J. P. Kilgour

At post and off at 5.44½. Time, :23 2-5, :48 2-5, 1.13, 1.15 2-5. Track fast. Start good. Won all driving.

Winnamucca, always within striking distance of leaders, came very fast through stretch on extreme outside and got to top in last few strides. Get On broke fast, tried to bear out on turns, bumping Chief Richie on first turn and Gold Clock on stretch turn, but held on gamely all the way under punishment. Gold Clock moved up to pacemakers at head of stretch but gave way slightly near wire. Riverworth was closing gamely in final eighth. Chief Richie forced early pace and only weakened in drive to wire. Getwise, well placed early, could not match strides with leaders in closing stages. Others were never dangerous.
Declared—Maid of Broxa, Wee Biddy.

4615—SEVENTH RACE—Claiming, purse $350, for three-year-olds and up. Purse divided: First, $220; second, $75; third, $40; fourth, $15. MILE AND SEVENTY YARDS

Index	Horse and Owner	Wt.	St.	¼	½	¾	Str.	Fin	Jockey	OdsStr
4591	Drift On a (AEHowry)	115	2	2hd	3½	3½	3½	1½	AHowry	1.62½
4601	Swift Heels 5 (MsDLJhnsn)	114	6	7½	6½	4½	2½	2½	AHaller	3.95
4594	Hurrizal 6 (RTGates)	115	5	6hd	7½	7½	5½	3½	JWBailey	18.50
4581	Black Memory 6 (NNrthwd)	110	3	2½	1½	1½	2hd	4½	WSlocum	5.95
4556	Nickajack 6 (JWSlms)	118	4	4½	4½	5½	4hd	5½	ERoy	10.90
4594	Barsac a (MrsCABurnham)	118	8	8	8	8	8	6½	VBovine	18.50
4590	Pipe Down a (JTucker)	118	7	5½	5½	6½	6½	7½	FWeidaman	15.85
4590	Valdina Joy 5 (CapitolStbl)	115	1	1½	2½	2hd	7½	8	JHruschak	9.85

$2 MUTUELS	Str.	Pl.	Sh.
Drift On	$4.05	$2.80	$2.30
Swift Heels	——	$3.15	$2.30
Hurrizal	——	——	$4.10

Winner B m 4. Nocturnal-Fore Gold. Trained by A. E. Howry

ONE-TWO (DRIFT ON-SWIFT HEELS) PAID $8.35

At post and off at 6.22. Time, :24, :48, 1.15, 1.41, 1.46. Track fast. Start good. Won all driving. Winner entered to be claimed for $700.

Drift On lay in back of leaders with speed in reserve, was shaken up on top turn, picked up pacemakers and drew away in drive to finish. Swift Heels, in hand for three-quarters, saved ground leaving back stretch, had to come on outside turning for home and was rapidly overhauling winner. Hurrigal made up a lot of ground in final three-eighths. Black Memory tired after setting pace for a half. Nickajack was outrun. Others were never dangerous. Valdina Joy being thrown early. Declared—Bob Jack, Ascot Maid, Arab Somers, Pandomint.

ERRATA: SEVENTH RACE, SEPTEMBER 13, NO. 4608.

Biggest A.R.P. Test Planned for Oct. 1

Plans for the largest A.R.P. practice ever conducted on Vancouver Island were announced today by Inspector A. H. Bishop, Victoria A.R.P. controller, who said Victoria, the three adjoining municipal, View Royal and Sidney A.R.P. services will take part in the test in which it will be assumed Oak Bay is the target of enemy bombs.

The inspector said it would be assumed that on the evening of Oct. 1 Oak Bay had been subjected to a merciless air raid which destroyed all municipal equipment. More than 100 casualties of this air raid will be removed by ambulances to first aid points, posts and hospitals in the city.

The casualties will be returned to their homes by bus.

Taking part in the practice will be all units of the A.R.P. services.

The Veterans' Association Canadian Pacific Services of Vancouver Island will meet in the E. & N. offices Sept. 20 at 2 to complete organization and appoint executive. At the last meeting J. J. Green was elected president and G. T. Moir secretary-treasurer.

Spencer's

STORE HOURS
9 a.m. till 5 p.m.
WEDNESDAY
9 a.m. till 1 p.m.

BEDDING
SPECIAL VALUES
THURSDAY

An opportunity to secure your extra Bedding for fall and winter at a real saving.

WOOL-FILLED COMFORTERS — Well constructed and covered with attractive floral chintz. Light weight but furnishing essential warmth. Special, each 4.25

COTTON - FILLED COMFORTERS with coverings that will withstand long wear. Of neat appearance and good value at 2.50

COTTON BEDTHROWS in two-tone reversible effect and bound edges. Size 66x80 inches. Each 2.98

FEATHER - FILLED PILLOWS in plain cream ticking. Practical for general use. Each 1.00

MILL ENDS OF UNBLEACHED COTTON—Useful lengths for pillow cases, etc. (LIMIT 5 YARDS.) Values to 35c. Special, a yard ..... 20¢

UNBLEACHED SHEETING of sturdy weave that washes easily and provides the utmost in wear; 82 inches wide. (LIMIT 6 YARDS TO A CUSTOMER.) Special, a yard ..... 65¢

Mill Clearance of Sheets and Pillow Cases

These all have slight imperfections, but nothing to interfere with their wearing quality.

SIZE 72x99 INCHES, A pair ..... 3.95 and 4.95
SIZE 72x112 INCHES, A pair 4.89
PILLOW CASES, A pair ..... 79¢

LIMIT 1 PAIR TO A CUSTOMER

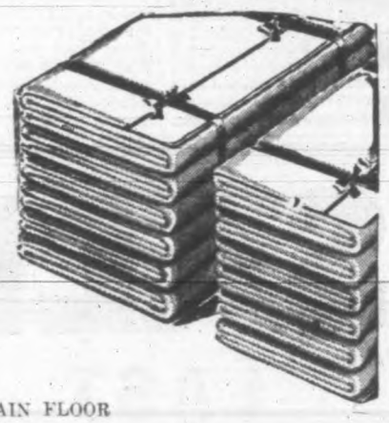

LIMITED QUANTITIES—NO PHONE ORDERS

—STAPLES, MAIN FLOOR

United Church Presbytery Meets

One hundred and fifty lay and ministerial delegates from all over Vancouver Island convened for the annual meeting of the Victoria Presbytery of the United Church Tuesday.

The session closes tonight at 8 with a mass rally in First United Church at which Rev. Denzil G. Ridout of Toronto will give an illustrated lecture.

Rev. J. Clifford Jackson, Victoria, was chairman and Rev. D. M. Perley secretary.

At the opening of the meeting the Sacrament was observed, with Rev. Mr. Jackson officiating. Rev. F. H. Golightly of Port Alberni gave the communion address.

A welcome and corresponding privileges were extended to Rev. Mr. Ridout, Dr. G. Wilson, D.D., Vancouver; Rev. W. P. Bunt, superintendent of missions for B.C., and Rev. G. G. Hacker, Vancouver.

New ministers welcomed to the Presbytery were Rev. Alfred Wilson, Nanaimo; Dr. W. W. McPherson, Oak Bay, and Rev. C. Addyman, Cowichan Lake.

Rev. Mr. Hacker, one of the conference delegates to the General Board of Foreign Missions, gave a report on the board and drew attention to the abnormal conditions in India and China. Despite the great risks in transportation, a number of missionaries had left for the mission fields, he reported.

Dr. A. E. Whitehouse of Victoria reported for the committee on evangelism and social service. He emphasized the need for more consideration of the vital issues of God, human sin, divine forgiveness and immortality. He also drew attention to the world-wide communion service which will be held on Sunday, Oct. 3, and is interdenominational.

The Presbytery gave a unanimous expression of sympathy to Dr. and Mrs. George Darby, medical missionaries of the west coast, on the sad loss of their son in the services.

—HOSIERY, MAIN FLOOR

FOR CLEARANCE THURSDAY
1526 PAIRS
SEMI-SERVICE AND CHIFFON
Hosiery
SUBSTANDARDS of a Well-known Quality Brand
Shades, Sungay, Rico Tan—Some Blacks and Whites

660 pairs Semi-service and Chiffon Hose. Special, a pair ..... 79¢

866 pairs Semi-service and Chiffon. Special, a pair ..... 89¢

SIZES 8½ TO 10½—NO EXCHANGES
DAVID SPENCER LIMITED PHONE E-4141

Dal Richards Draws Dancing Record

Enthusiasts of swing and string alike filled the Crystal Garden Tuesday night when Dal Richards and his orchestra from the Panorama Roof, Vancouver, spun the latest song-hits in their own suave fashion. Nearly 700 dance-lovers attended, one of the largest crowds ever to fill the glass-roofed, palm-planted gardens.

Top numbers for the evening included "You'll Never Know," "Paper Doll," and "In the Blue of the Evening." The popular R.A.F. song, "I've Got Sixpence," scored an outstanding hit.

Dal Richards, who got his start in the Kitsilano Boys Band, has led the orchestra into its fourth year at the Vancouver Hotel, and although many changes have been made to comply with army regulations, he believes they are "all set" now.

"They're the best bunch of category E men you've ever seen," he said jokingly.

Beryl Bodenne, vocalist, is also a pianist, taking over occasionally from Joe Perry; she also does most of the arranging for the band. Art Lintott, also vocalist, doubles on the saxophone. Other members are Romi Perry, drums; Frank Turvey, bass fiddle; Byron Hanson, trombone; Don Skiles, saxophone; and the Three Trumpeters, Jack Smedley, Ted O'Brien and Ray Smith.

BRAMPTON, Ont. (CP) — Mimico-Brampton Combines defeated Toronto Lakeshore 20 to 6 Tuesday night in the first game of their best-of-seven series for the Ontario Lacrosse Association senior championship.

Lakeshores were outscored in every period and combines never were headed. In the third period W. Thompson paced a seven-goal splurge by the victors, scoring three and assisting in another.

PO. Carey, Royston, Now Presumed Dead

PO. Albert Moore Carey, R.C.A.F., of Royston, previously reported missing on active air operations, is now for official purposes presumed dead, according to the 680th R.C.A.F. casualty list of the war, issued overnight.

His father, Capt. J. W. M. Carey, resides at Royston.

make your meat ration go farther with
BOVRIL
a "pepper-upper" for "left overs"; adds beefy flavour to soups, stews and gravies.
43-7

Best Prices Paid for Used Cars
JAMESON MOTORS LTD.
740 BROUGHTON ST. PHONE G 1161

P.-T.A. News

OAKLANDS P.-T.A.

Mrs. W. Blair, president of the Oaklands School P.-T.A., opened the meeting with a welcome to new and old members. On Mrs. W. M. Brown's request, a motion picture will be shown on Oct. 15 for the benefit of the war efforts of the organization, which has just made and filled 150 ditty bags and posted them to England in time for Christmas for children in hospital. Plans were made for a "get-acquainted tea," when the teachers will be hostesses to the mothers of children in their classes. The meeting accepted the responsibility of catering for afternoon tea at the Crystal Garden Oct. 8, when the P.-T.A. Federation will hold a country fair. Tentative plans were made to hold a fall dance at the Oaklands Auditorium in the near future. Mrs. Blair gave a report on the part the P.-T.A. took in the supervising of the playgrounds in the parks and thanked all members who gave so much time to such a worthy cause. After a social evening of games, refreshments were served.

Centennial Evening Auxiliary of the W.M.S. met at the home of Mrs. J. Alton, Fifth Street, Monday, Miss Mary Peat presiding. Mrs. J. Alton led the devotional period and Mrs. M. Muirhead read an article on Christian stewardship. The guest speaker was Mrs. W. H. Muncy, who gave a report of the missionary conference held recently in Toronto. Miss E. Middleton closed the meeting with prayer, after which refreshments were served by the hostess.

DON'T DROP IT

THAT'S 150 POUNDS of iron up in the air . . . takes a mighty strong man to put it there! "One of the secrets of fitness," says William Oliphant, Jr., physical training teacher, "is starting the day with *zest*. So give *me* Kellogg's Corn Flakes. They're my favourite at breakfast or any other time." Yes, Kellogg's are famous for flavour, and so convenient . . . ready in 30 seconds, no pots and pans to wash. Get some tomorrow. Two convenient sizes. Made by Kellogg's in London, Canada.

SALE
LAST 3 DAYS
THURSDAY, FRIDAY and SATURDAY
. . . and Something to Remember it by

70 Pairs Only, WOMEN'S SHOES—Broken sizes. White, Black and Brown. Regular price $2.95. Pair .... 98¢

16 Pairs Only, WOMEN'S CANVAS SHOES—Dutch Cuban heel, two-toned effect. Regular price $2.50. Pair 1.49

2 Pairs Only, MEN'S CLOGS—Wood soles. Size 7. Regular price $3.95. Pair 1.95

120 Pairs Only, WOMEN'S SHOES—All sizes, assorted styles. Regular price $2.95. Pair 1.98

CHILDREN'S CANVAS SHOES—Straps or oxford styles. All sizes. Regular prices 75c to $1.10. Pair .... 65¢

15 Pairs Only, MEN'S WHITE OXFORDS—Solid leather soles. Regular price $4.95. Pair 2.95

5 Pairs Only, MEN'S TRACK SHOES—Sizes 6, 6½, 7 only. Regular price $5.00. Pair 1.00

25 Pairs Only, WOMEN'S SHOES—Values to $1.95. Pair .... 25¢

30 Bottles Only, WHITE SHOE CLEANER—Regular price 19c. Bottle .... 5¢

"NON-SUCH BRAND" Khaki Web Equipment Cleaner. Regular price 25c. .... 10¢

1 Pair Only, WHITE HOCKEY KNEE GUARDS—Medium size, soiled. Regular price $5.25. .... 98¢

Don't Forget—3 Days Only
AT OUR GOVERNMENT STREET STORE
The "WAREHOUSE"

RADIO

KVI 570 | KPO 680 | CBR 1130 | KNX 1070
CJOR 600 | KIRO 710 | CKWX 980 | KSL 1160
KGW 620 | KGO 810 | KJR 1000 | KOL 1300
KFI 640 | KOMO 950 | CFCN 1010 | CJVI 1480

Tonight

5.30—Musically Speaking—KIRO. Chuck Carter—KOL. Jack Armstrong—KJR. Vincent Lopez—CJVI. Uncle Ben—CKWX. News—KIRO, KNX at 5.45. Thrasher Sisters—KOMO, CBR. Cecil Brown—KIRO, KNX, 5.55.

6.00—R.C.A.F. Quiz—CBR, CJVI. Gabriel Heater—KOL. Date With Judy—KOMO. Music to Remember—KIRO. Bandwagon—KJR. News—KOL, KJR at 6.15.

6.30—News—CKWX. District Attorney—KOMO. Jack Carson—KIRO. Soldiers With Wings—KOL. Spotlight Bands—KJR. Eyes Front—CBR. Race Results—CJVI.

7.00—News—CBR, CKWX. John B. Hughes—KOL. Kay Kyser—KOMO, KPO. Great Music—KIRO, KNX. Raymond Gram Swing—KJR.

7.30—Eventide—CBR. Lone Ranger—KOL. Carnival—KIRO. Wings Over the World—KJR. Service Centre—CKWX.

8.00—BBC Newsreel—CBR. Fred Waring—KPO, KOMO. Take a Card—KOL. Watch the World—KJR. Things to Think On—CKWX. I Love a Mystery—KIRO. Lum and Abner—KJR at 8.15. Harry James—KIRO, KNX at 8.15. News—CJOR, CKWX at 8.15.

8.30—Beat the Band—KOMO. Army Night—CJVI. Swings, Songs—CBR. Calling All Cars—CKWX. Sherlock Holmes—KOL. Dr. Christian—KNX, KIRO. Battle of Sexes—KJR. News—KIRO, KNX at 8.55.

9.00—News—KOL. Production in Front—CBR. Sammy Kaye—KIRO, KNX. Hotel Penn—KJR. Mr. and Mrs. North—KOMO. Academy Award—CKWX.

9.30—General Barrows—KOL. Mayor of the Town—KIRO. Concert Orchestra—CBR. Scramby Amby—KPO, KOMO. The Shadow—CJVI. Aloha Land—CKWX. Fulton Lewis—KOL at 9.45. Russ Morgan—KJR.

10.00—News—KOMO, CKWX, KNX, KPO, CBR, KIRO. Gospel Ambassadors—CJVI. Music by Lou Bring—KJR. Elmore Philpott—CBR at 10.10. News—KOL, KIRO 10.15.

10.30—News—CJVI, CBR. Sports—KNX. Neil Bondshu—KOL. George Olsen—KOMO. Close of Day—CKWX. Radio Forum—KJR. News—KPO at 10.55.

11.00—Charles Dant—KOMO. Music—KPO, KOL. News—KJR. Time to Dance—CKWX. News—CBR at 11.25. Dance—KIRO.

11.30—Music—KNX, KJR, KOL. Easy Listening—KIRO. News for Alaska—KIRO, 11.45. News—KOMO, KPO 11.45, KOL. News—KNX, CJOR at 11.55.

Thursday

7.00—News—KOL, KIRO, KOMO. Musical Clock—CJVI. Gardener's Information—KPO. Glen Hurlburt—KJR. Dawn Busters—CKWX. News—KJR 7.15, CJOR 7.25.

7.30—News—KIRO, KOL, CBR, KNX. Organ—KOMO. Abbe Observes—KJR. Sam Hayes—KOMO, KPO 7.45.

8.00—News—CBR, CJOR, CKWX, CJVI. Breakfast Club—KJR. Road of Life—KOMO. Ann Baxter—KIRO. Haven of Rest—KOL. News—KIRO at 8.15. Sunrise Serenade—CJVI, 8.15.

8.30—Jerry Morris—KOL. Kitty Foyle—KIRO, KNX. Snow Village—KOMO. Musical Interlude—KPO. Breakfast Club—CJOR, KJR. Musical Clock—CKWX. Something Refreshing—CBR.

9.00—News—CBR. The Open Door—KOMO. Boake Carter—KOL. Rhythm—CJVI. Funny Money Man—CKWX. Kate Smith—KNX, KIRO. Building Tomorrow—KJR.

9.30—Mirth and Madness—KOMO. Lucy Linton—CBR. Good Morning—CJVI. Breakfast at Sardi's—KJR. U.S. Navy Band—KOL. Helen Trent—KNX, KIRO.

10.00—News—KOL. Sketches in Melody—KOMO, CBR. Life Beautiful—KNX, KIRO. News—KJR. Betty and Bob—CJVI.

10.30—News—CJVI. Rose Room—KPO. Gallant Heart—KOMO. Vic and Sade—KIRO, KNX. Luncheon With Lopez—KOL. Morning Matinee—KJR. They Tell Me—CBR, 10.45.

11.00—Guiding Light—KOMO, KPO. Musical Americana—CBR. Baukhage Talking—KJR. News—KOL. Make Mine Music—CJVI. Concert Caravan—CKWX. Dr. Malone—KIRO, KNX.

11.30—Ladies Be Seated—KJR. Love and Learn—KIRO. Soldier's Wife—CJVI, CBR. Light of the World—KOMO. They Tell Me—CKWX. Phon-O-Fun—KOL.

12.00—News—KOL. Al Smith—CJVI. B.C. Farm Broadcast—CBR. Mary Marlin—KOMO. Morton Downey—KJR. News—CKWX at 12.05. News—KIRO, KNX at 12.15.

12.30—News—CJOR, CJVI, CBR. William Winter—KIRO, KNX. Pepper Young—KOMO, KPO. Music for Moderns—CKWX. Christian Committee—KOL. Edward Mehugh—KJR.

1.00—News Review—KJR. Backstage Wife—KOMO, KPO. J. Kerr Wilson—CBR. Home Front—KIRO. Concert—KOL. Sweethearts—CJVI. Snow Village—CKWX.

1.30—Big Name Bands—KIRO. Song Souvenirs—CJVI. Full Speed Ahead—KOL. Lorenzo Jones—KOMO, KPO. News—KJR. Vic and Sadie—CKWX.

2.00—Sheelah Carter—KOL. When a Girl Marries—KOMO. Housewives—KIRO, KNX. It's Topical—CKWX. Melody Time—CJVI. What's Doing?—KJR. Newsreel Theatre—KOL at 2.15. News—CJOR, 2.25.

2.30—Music—CKWX. News—KIRO, KOL. My True Story—KJR. Just Plain Bill—KOMO, KPO. Tea Time—CBR.

3.00—Clancy Calling—KJR. Prayer—KOL. Milton Charles—KIRO. A.P. News—KOMO. Western Five—CBR. Music Lovers—CJVI.

3.30—Indiana Indigo—CBR, KOMO. Overseas Report—KOL. U.S. Navy—KIRO. Vic and Sade—KPO. Club Matinee—KJR. News—CBR, KOL, 3.45. World Today—KIRO, KNX, 3.45.

4.00—Fulton Lewis—KOL. Crusaders in Brittany—CBR. Dr. Kate—KOMO, KPO. Blighty—CKWX. The Old Songs—KIRO. Hoffman's Singers—CJVI. Thursday Concert—KJR. News—KIRO at 4.15.

4.30—Carl Kalash—KOMO. Organ—CKWX. Music—CBR. Headline Band—CJVI. Musical Jackpot—KPO. Easy Aces—KIRO, KNX. News—KJR. News—CJOR at 4.45.

5.00—News—KOL, KPO. Capt. Sanislo—KIRO. English Maestro—CJVI. Tin Soldier—CKWX. Terry and Pirates—KJR. Nation's Voice—KOMO.

Tonight's Features

6.30—District Attorney—KOMO.
6.30—Jack Carson—KIRO.
7.00—Great Moments in Music—KIRO.
7.30—Cresta Carnival—KIRO.
9.00—Mr. and Mrs. North—KOMO.
9.00—John Freedom—KJR.
9.30—Mayor of the Town—KIRO.

Clubwomen

On Monday, Women's Missionary Society, Victoria West United Church, met at the home of Mrs. W. S. Perry, Island Road. Mrs. J. P. Hicks presided. Mrs. Harry Watson was welcomed back after a serious illness. Treasurer's report was given by Mrs. J. H. Croft. Plans were made for the October thankoffering meeting to be held in the church parlor. Mrs. Guy read the closing chapter in the study book.

The first fall meeting of Zeta Chapter, Beta Sigma Phi Sorority was held in the Y.W.C.A. clubroom Monday evening. President, Miss Barbara Dawson, welcomed Mrs. Ruth Morrison from Vancouver as a new member to the chapter. A program of fall work was outlined and a motion passed to donate $25 to the Navy League for ditty bags. The first cultural program in the new study book was taken by Miss Marjorie McLennan, assisted by the director, Mrs. T. Hammond. The topic was "Oratory," and after a very excellent reading of Lincoln's Gettysburg address, the advice to the players from Shakespeare's "Hamlet" and "The Sermon on the Mount," from the Bible, Miss McLennan led a discussion on the emotion, melody and sound felt upon hearing these famous orations. The group was then given the opportunity of analysing an address on the topic "My Sisterhood," given by Misses Win Elliott, Barbara Dawson and Helen Porter, criticizing the structure of the talks and the delivery of each speaker. The next meeting will be held on Sept. 27.

London Market

LONDON (AP)—British stock closings in sterling: Austin A 28s 3d, Babcock & Wilcox 47s 6d, Boots 43s 6d, Central Mining £20¼, Consolidated Gold 58s, Courtaulds 54s 6d, Crown £8⅝, De Beers £20⅝, East Geduld £9¼, H.B.C. 56s 6d, London Midland £31½, Metal Box 93s 9d, Mexican Eagle 11s, Mining Trust 4s 3d, Rand £7 7/16, Springs 18s 9d.

Bonds: British 2½% Consols £78 7/16, British 3½% War Loan £103 11/16, British Funding 4s 1960-90 £114⅝.

ONE MINUTE NEWS ABOUT JOHNS-MANVILLE

'NOISE FIGHTERS' HELP INDUSTRY

At the research laboratories of Johns-Manville, there is a group of men known as "Noise Fighters." In one specially constructed room swings a huge pendulum; and on this is mounted a device that gives off a strange, eerie sound not unlike the hooting of an owl. As the pendulum swings, delicately controlled instruments record the exact amount of sound absorbed by various types of material being tested. For 30 years these J-M engineers have amassed valuable data on the science of sound control. Today, as a result of their studies, Johns-Manville Acoustical Materials are quieting unwanted noise in thousands of offices and industrial plants—thus helping to reduce errors, increase efficiency and speed production of vitally important war work. If you have a noise problem, send for free copy of the J-M Sound Control booklet. Johns-Manville, 199 Bay St., Toronto.

HARSH LAXATIVES UNNECESSARY?

Millions Find Simple *Fresh Fruit Drink* Gives Them All the Laxative Aid They Need

Don't form the habit of depending on harsh, griping laxatives until you've tried this easy, healthful way millions now use to keep regular.

It's fresh lemon juice and water taken *first thing* in the morning—just as soon as you get up. The juice of one Sunkist Lemon in a glass of water. Taken thus, on an empty stomach, it stimulates *normal* bowel action, day after day, for most people.

And lemons are actively *good* for you. They're among the richest sources of Vitamin C, which helps combat fatigue, helps resist colds and infections. They supply useful amounts of vitamin B1, aid digestion and help alkalinize the system.

Try this grand wake-up drink 10 mornings. See if it doesn't help you! Use California Sunkist Lemons.

Uncle Ray

Swans Have Necks From Two to Three Feet Long

If you have seen swans swimming about the waters of a park or zoo, they most likely were "mute swans." Of the eight kinds of swans in the world, they are the kind most often tamed.

The word "mute" means "silent," and the mute swans live up to their name. They seldom, if ever, make any voice sound while in captivity.

In the wild state, however, mute swans are reported to make a trumpet-like noise when they are feeding. As we see them swimming about, they are slow-moving but graceful. It is their habit to keep their wings raised while swimming.

The neck of a swan is usually about as long as its body, often a bit longer. Most swans have necks about two feet long, but the trumpeter swan may have a neck as much as three feet long.

A tame swan being fed by its young "mistress."

The trumpeter swan is a North American bird with a loud voice. When its wings are spread out, they measure from eight to 10 feet from the tip of one to the tip of the other.

Trumpeters are the largest of all swans. They raise their young chiefly in Canada. Many of them go far to the north and build their nests inside the Arctic Circle.

The whistling swan also breeds in northern Canada. In winter it travels southward, sometimes to islands in the Gulf of Mexico. Its notes have been compared to those of a clarinet. Some whistling swans, however, sound more like a tin horn than a clarinet.

Europe has several kinds of swans, one of them being called the "whooper." All the native swans of Europe and North America have white feathers.

The only swans with dark feathers are those which have their native homes south of the equator. Australia has black swans (with brownish-black feathers) and the southern end of South America has black-swans.

Odd little stories are told about swans. An Englishman relates that he watched two female swans lay their eggs in the same nest, and that they took turns sitting on the eggs until the time of hatching. This plan, he adds, was followed by the two females for a period of three years.

(For Nature section of your scrapbook.)

Bonds

FOREIGN
(By Burns & Wainwright Ltd.)

	Bid	Asked
Argentine 4½% 1971	89.00	93.25
Australia 4½% 1956	86.00	91.00
Brazil 6½% 1957	41.00	45.50
Buenos Aires 3½% 1984	53.00	61.00
Chile 6% 1961	17.00	21.50
Columbia 6% 1961	60.00	67.00
Cuba 4½% 1977	93.50	97.75
Peru 6% 1961	15.00	19.50
Sydney 5½% 1955	92.00	97.00
Uruguay 4½% 1978	68.25	73.00

Above prices in New York.

PROVINCIAL

	Bid	Asked
Alberta 4% 1953	80.50	83.50
Do. 5% 1955	82.50	86.50
British Columbia 4% 1957	116.00	119.00
Do. 4½% 1953	119.50	122.50
Do. 5% 1953	124.00	127.00
Manitoba 4½% 1960	114.50	——
Do. 5½% 1958	114.50	117.00
New Brunswick 4½% 1961	120.00	122.50
Nova Scotia 4½% 1952	117.50	120.50
Ontario 4½% 1950	108.00	110.00
Quebec 4½% 1958	106.50	109.50
Saskatchewan 4½% 1951	101.50	104.50
Saskatchewan 5½% 1952	99.50	102.50
Do. 6 % 1952	100.00	103.00

CORPORATION

	Bid	Asked
Abitibi 5% 1953	74.00	77.50
Acadia Sugar 6% 1954	101.00	105.00
Asso. Tel. and Tel. 5½% 1955	93.50	97.00
B.C. Pulp 6% 1950	96.50	100.50
Brown Co. 5% 1959	80.50	84.00
Calgary Power 5% 1960	111.00	115.00
Canada Cement 4½% 1951	102.00	106.00
Canada Steamship 5% 1957	104.00	108.00
C.P.R. 3½% 1951	100.50	103.50
Can. Vickers 6% 1947	99.00	103.00
Famous Players 4½% 1951	102.00	106.00
Gatineau Power 5% 1949	100.00	104.00
Maple Leaf 3% 1958	99.00	103.00
Massey Harris 4½% 1954	100.00	104.00
McColl Frontenac 4½% 1949	101.50	105.50
Shawinigan 4% 1961	103.50	107.50
Simpson's Ltd. 4½% 1951	102.00	106.00
Twin City 5½% 1952	100.00	104.00

DOMINION OF CANADA
(By A. E. Ames & Co.)

	Bid	Asked
3 % October 1943	100	100⅛
4 % October 1943-45	100	100⅛
2 % December 1946	100	100⅛
4½% February 1946	106	107
2½% March 1948	100	100⅝
3¼% June 1946-49	102⅝	103⅝
3½% October 1944-49	101⅝	102⅝
3½% November 1948-51	103¼	104¼
3 % June 1951 (V.L.)	102⅝	103⅝
3¼% February 1948-52	104	105
3 % October 1949-52	101¼	102¼
4 % October 1947-52	106	107
3 % March 1952-54	101⅞	102⅞
3 % June 1950-56	100	101
3 % November 1953-56	100	101
3 % June 1952-58	99½	100½
4½% November 1942-52	103⅝	103⅝
4½% November 1949-59	109⅝	110⅝
3½% June 1956-66	102	103½
3 % Perpetual	94¼	95¾

A nighthawk is closely related to the whippoorwill and is not a hawk at all.

New York Stocks

NEW YORK (AP)—The stock market was brought out of its stalemate for a brief period today by an active buying movement in rails and at the top of the rise carriers and many industrial leaders showed gains ranging from fractions to around 2 points.

The Canadian section was inclined to softness with Dome Mines and Hiram Walker on the downside. C.P.R. was steady. On the bond market Canada 4s held firm.

At better levels near the end were Southern Railway, Santa Fe, N.Y. Central, Great Northern, Chesapeake and Ohio, Bethlehem Steel, Chrysler, Case and Union Carbide.

Bonds were steady.

(By H. A. Humber Ltd.)

Dow-Jones averages closed today as follows:
30 industrials ..... 137.62, up .09
20 rails ..... 34.35, up .34
15 utilities ..... 21.41, up .10
Total sales, 595,580 shares.

	Closing Bid
Allied Chemicals	148-4
American Can	86-4
American Power and Light	2-7
American Tobacco	59-4
American Smelter	38-7
American Tel. and Tel.	155-6
American Waterworks	7
Anaconda Copper	25-5
Armour, Ills.	6-1
Atchison Topeka	59-4
B. and O. Railway	6-5
Baldwin Locomotive	16-4
Bendix Aviation	35-4
Bethlehem Steel	57-5
Boeing Aircraft	14-5
Borden	29
Borg Warner	34-4
Case, J. I.	115
Canadian Pacific Railway	9-2
Cerro de Pasco	37
C. and O. Railway	48
Chrysler	81
Columbia Gas	4-4
Con. Edison	22-6
Cont. Can	35
Crucible Steel	31-3
Curtiss Wright	7
Douglas Aircraft	58-6
Du Pont	146
Eastman Kodak	158
Erie Railroad	11-7
General Foods	40-7
General Electric	37-6
General Motors	51-4
Granby Copper	4-7
Goodrich, B. F.	43-2
Goodyear Tire	39-4
Great Northern	27-4
Great West Sugar	24-6
Howe Sound	33-4
Inter. Harvester	68-2
Inter. T. and T.	14
Inter. Nickel	30-6
Johns-Manville	85-1
Kennecott Copper	30-2
Loew's Theatre	59
Montgomery Ward	45-7
Nash Kelvinator	13-1
New York Central	16-6
Northern Pacific	14-2
Pennsylvania Railway	27
Phillips Pete.	48-4
Pullman	34-6
Radio	10-3
Republic Steel	16-6
Reynolds Tobacco	29-4
Safeway Stores	44-4
Standard Oil New Jersey	58-5
Standard Brands	7-1
Sears Roebuck	86
Southern Pacific	25-7
Studebaker	12
Texas Corp.	49-7
Texas Gulf	36-2
Union Carbide	83
Union Oil California	19-5
Union Pacific	97-4
United Aircraft	31
United Gas and Improvement	2-2
United Fruit	75
U.S. Rubber	44
U.S. Steel	51-6
U.S. Smelting	55
Westinghouse Electric	92
Western Union	36-2
Woolworth	38-7
Yellow Cab	18-2
Zenith Radio	34

Light Trading

MONTREAL (CP)—Prices failed to take any definite trend on the Stock Exchange today as light trading continued through to the final hour. Losses were confined to fractions, but the upward adjustments ranged as high as 1½ points.

Gatineau Power preferred gained 1½ in the utilities section, where Montreal Power showed fractional strength. Shawinigan eased ⅜. C.P.R. was up ¼ in the carriers.

Asbestos, General Steel Wares and Gypsum were harder in the industrial group, but Massey Harris preferred and Mitchell gave ground. In newsprints, Price Brothers, St. Lawrence Corporation, St. Lawrence Paper and Abitibi ceded fractions. Consolidated Paper pushed up ⅛.

(By James Richardson & Sons)

	Bid	Asked
Can. Invest. Fund	—	415
Can. Bank of Commerce	—	140
Dominion Bank	160½	162
Imperial Bank	112	—
Bank of Montreal	156	159
Bank of Nova Scotia	250	—
Royal Bank	—	149
Bank of Toronto	252	255
Abitibi comm.	2⅝	2⅞
Aluminum comm.	107¼	109¾
Bell Telephone	158¼	159
Brazilian Tract.	26	26¼
Br. Amer. Oil	22½	22
B.C. Packers	21½	25½
B.C. Power "A"	26½	27
Canada Cement	8	8½
Can. S.S. comm.	12¾	13
Can. Canners	8	9½
Can. Car & Fdry. comm.	9⅜	9½
Can. Pac. Rly.	10⅞	11
Dom. Steel & Coal	8½	9
Dom. Stores	9½	10
Ford of Canada	24¼	24½
Gatineau Power	9	9½
Gen. Steel Wares	13¾	13⅞
Goodyear Tire	86½	89
Hamilton Bridge	6½	7
Imperial Oil	16¾	16⅞
Imperial Tobacco	12	12½
Inter. Nickel	35¼	35½
Inter. Petroleum	22½	22¾
Massey Harris comm.	8⅝	9
McColl Front. comm.	8¾	9
Montreal Power	26	26¾
National Steel Car	58	59
Shawinigan	17½	17¾
Steel of Can. comm.	69	69
United Steel	4½	4¾
Walker Gooderham comm.	55⅝	56
West. Can. Flour comm.	5⅝	6¼
Geston. Geo.	16½	16¾
Winnipeg Elec. comm.	6½	6¾

Calgary Livestock

CALGARY (CP)—Cattle 228; calves 32; hogs 159; sheep 44.

Good lambs, 10.00 to 10.25. Good butcher steers, 11.00 to 11.25; common-medium, 8.50 to 10.50. Good butcher heifers, 10.25 to 10.75; common-medium, 8.50 to 10.00. Good cows, 8.00 to 8.25; common-medium, 6.00 to 7.75; canners and cutters, 4.00 to 5.50. Good stocker and feeder steers, 8.50 to 10.00; common-medium, 7.00 to 9.00.

Hogs yesterday, 15.35 for B1 yards and plants. Sows, 9.60 to 9.85 live weight yards. Sows and extra heavies, 12.25 dressed weight yards and plants.

A. E. AMES & CO.
LIMITED
INVESTMENT SECURITIES
NEW YORK, MONTREAL, Union Building — VANCOUVER, TORONTO, VICTORIA — WINNIPEG, LONDON, ENGLAND, Telephone E 4171-2-3

INQUIRIES INVITED for
DOMINION, PROVINCIAL AND CORPORATION BONDS
GILLESPIE, HART & CO. LTD.
Established Over a Quarter of a Century
611 FORT ST. STOCKS—INSURANCE—BONDS PHONE G 1181

Grain

WINNIPEG (CP)—Wheat futures again established new seasonal highs today on the Winnipeg Grain Exchange, influenced by a wave of export buying. October reached $1.15, December $1.14, and May $1.13¾. Values at the closing of trading were ⅞ to 1⅛ cent a bushel above the previous close.

The export buying was for Mexico and it was estimated in the neighborhood of 5,000,000 bushels of No. 3 northern.

Good spreading was reported in the pit with 2,000,000 bushels changing hands.

(By H. A. Humber Ltd.)

	Open	High	Low	Close
Wheat—				
May	112-7	113-6	112-6	113-6
October	114-2	115	114-2	114-7
December	113-3	114	113-3	114
Rye—				
May	99-2	100-3	99	110
October	98	99-1	98	99
December	98-2	99-2	98	99-2

Cash Grain Close

Wheat—1 northern 117-7, 2 111-4, 3 107-7, track 114-7.
Oats—2 c.w. 51-4, track 51-4.
Barley—3 c.w. 64-6, track 64-6.
Rye—2 c.w. 98-5, track 99.

CHICAGO (AP)—Grain futures showed renewed strength today, with pressure lacking and prices climbing easily on buying demand.

Wheat closed ¼ to ⅝ up, September $1.47⅞, December $1.48¼ to $1.48⅜; oats ½ to 1⅜ cents higher, September 77½, and rye ⅝ to 1⅝ cents up, September $1.05 to $1.05⅛.

(By H. A. Humber Ltd.)

	Open	High	Low	Close
Wheat—				
May	148-6	149-1	148-3	148-6
September	147-6	148	147-5	147-7
December	148-2	148-5	148	148-3
Oats—				
May	71-2	71-7	71-2	71-7
September	76-5	77-5	76-5	77-4
December	72-6	73-5	72-6	73-4

Pioneer Gains 5

VANCOUVER (CP)—Mines were up slightly on the Vancouver Stock Exchange today. Total turnover was 7,050 shares.

Pioneer regained 5 to 2.70. Golconda was unchanged at 4¼. Hedley Mascot climbed 1 to 31 and Minto was up a fraction to 2¼.

(By Mara, Bate & Co. Ltd.)

	Bid	Asked
OILS—		
Anaconda	4½	5
Anglo-Canadian	66	68
A.P. Con.	12	15
British Dominion	54	—
C. and E. Corp.	150	—
Calmont	24	25
Commoil	23	24
Commonwealth	24	25
Dalhousie	—	45
Davies Pete.	—	20
East Crest	—	14
Foothills	130	—
Highwood Sarcee	13½	—
Home Oil	350	360
Madison	—	2½
Mercury	—	7½
McDougall Segur	7¼	7¾
Mill City	7	—
Model	22	—
Mar Jon	1¼	1½
National Pete.	10	—
Okalta	—	60
Pacalta	4	—
Pacific Pete.	35	40
Royal Canadian	—	3¾
Royalite	22¾	—
United Oil	7	7½
Vanalta	7½	—
Vulcan	21	22
MINES—		
Bayonne Cons.	4	5
Bralorne	11½	11¾
Cariboo Gold	133	—
Golconda	4	—
Gold Belt	18	20
Grandview	12½	—
Grull Wihksne	3	4
Hedley Mascot	30	32
Island Mountain	80	90
Kootenay Belle	34	37½
Pacific Nickel	9	10
Pioneer Gold	265	270
Premier Border	3⅛	3¼
Premier Gold	110	115
Privateer	30	30½
Quatsino Copper	2⅝	3
Reeves McDonald	—	35
Reno Gold	4½	5
Sheep Creek	90	93
Silbak Premier	73	—
Surf Inlet	4½	6
Taylor Bridge	3½	5
Whitewater	4½	4½
Wellington	1¼	1⅝
Ymir Yank	9½	—
Capital Estates	275	—
Coast Breweries	150	170
United Distillers	200	225

Langford

LANGFORD—Langford Community Club met Monday in the Legion Hall, H. W. McKenzie presiding.

A general meeting and social will be held on alternate months on the third Wednesday—Nov. 17 will be the next meeting.

The floor-show and dance in the Colwood Hall in aid of the Langford school radio fund, under the auspices of the Langford Parent-teacher Association, was well attended.

Taking part were "Rhythmettes," Connie Holmes, Elma Carmichael, and Dorothy Haynes; Doreen Bool, Lois Moore, and Bonnie Ward's Troupers. Miss May White accompanied.

The Women's Auxiliary of Prince Edward Branch, No. 91, Canadian Legion, met Monday under president Mrs. B. Deane Freeman. Donations were voted to the Navy League and for the school radio.

The president reported on the provincial command conference.

Gains Held

TORONTO (CP)—Cheered by the more reassuring war news from Italy, the stock market tightened up around midday today and held the gains through the afternoon session, showing net gains for golds and industrials at the close. Base metal and western oil stocks were only slightly changed from Tuesday's final prices. Volume was light at about 350,000 shares.

Kerr-Addison moved up to 9.70 and closed about 25 cents net higher for the day at 9.65. Net gains of 5 to 10 cents were held by Malartic Gold Fields, San Antonio, Beattie, Chesterville, Aunor, Central Patricia and Hard Rock. Hollinger added the minimum fraction and Lake Shore was lower by ⅛. Teck Hughes, Anglo-Huronian, Buffalo-Ankerite, Lake Dufault, Leitch and McKenzie were a bit soft.

The stronger industrial groups included the foods, utilities and miscellaneous issues.

In the base metal group prices were up a bit for Hudson Bay and International Nickel against losses for Sudbury Basin, Falconbridge and Smelters.

Foothills, East Crest, British-Dominion and United were weaker western oils.

(By A. E. Ames & Co.)
(9 a.m.)

	Bid	Asked
Aluminum pfd.	101¾	102¼
Beatty Bros. A	19¼	20
Bell Telephone	158	159½
B.A. Oil	21⅝	22¼
B.C. Power A	26½	26¾
Brazilian Traction	26	26¼
Burlington Steel	10	10½
Canadian Celanese	37	38
Canadian Pacific Railway	11	—
Canada Steamship pfd.	35	35¼
Fanny Farmer	27½	28
Ford Canada A	24	24½
Gatineau Power 5% pfd.	88	93½
Imperial Oil	16¾	17
Imperial Tobacco	12	12¼
Inter. Metal Indus. 6% pfd.	96½	97
Do. A	14¼	15½
Inter. Petroleum	22½	22¾
Loblaw Groc. A	21½	22½
Montreal L. H. and P.	26	26¼
Ogilvie Flour	23	24
Page Hersey Tubes	98½	101
Shawinigan W. and P.	17½	18⅛
Steel of Canada	69	69½
Hiram Walker G. & W.	55½	56

(By Hagar Investments Ltd.)

	Bid	Asked
Aunor	310	320
Bidgood Kirkland	36½	37
Bralorne	1125	1175
Broulan	66	67
Buffalo Ankerite	335	345
Canadian Malartic	56	59
C. and E. Corp.	150	155
Central Patricia	165	167
Chesterville	155	160
Coniaurum	126	130
Couchenour Willans	138	140
Dome Mines	2800	2825
East Malartic	165	170
Eldorado	140	141
Falconbridge	385	405
Hardrock	86	89
Hollinger	1200	1250
Home Oil	350	355
Hudson Bay Mines	3100	3150
Jason Gold	23	24
Kerr Addison	960	975
Kirkland Lake	86	87
Lake Shore	1575	1600
Lamaque	580	600
Leitch Gold	117	120
Little Long Lac	80	82
Madsen Red Lake	132	133
McIntyre	55	—
McKenzie Red Lake	122	125
McLeod Cockshutt	233	235
Macassa	380	390
Malartic Goldfields	315	320
Mining Corp.	209	214
Nipissing	171	190
Noranda	4950	5025
Okalta	55	60
O'Brien Mines	103	105
Pamour Porcupine	116	120
Paymaster	30	31
Pend Oreille	154	158
Perron Gold	85	92
Pickle Crow	190	195
Powell Rouyn	114	118
Premier Gold	110	112
Preston East Dome	220	224
San Antonio	360	365
Sheep Creek		90
Sherritt Gordon	90	91
Siscoe Gold	56	57
Sladen Malartic	53½	57
Steep Rock	225	228
Sullivan	102	105
Sylvanite	215	223
Teck Hughes	330	340
Upper Canada	167	174
Ventures	675	700
Waite Amulet	500	525
Wright Hargreaves	345	350

Foreign Exchange

NEW YORK (AP)—Foreign exchange late rates:

Canada: Official Canadian control board rates for U.S. dollars: Buying 10 per cent premium; selling 11 per cent premium. Equivalent to discounts on Canadian dollars in New York of: Buying 9.91 per cent; selling 9.09 per cent.

Canadian dollar in New York open market, 9 13-16 per cent discount or 90.18¾ U.S. cents.

Europe: Great Britain official (bankers' foreign exchange committee rates), buying $4.02; selling $4.04.

City Egg Prices Today

To producer:	
Grade A large	44c
Grade A medium	41c
Grade A pullet	35c
Peewees	19c
City wholesale:	
Grade A large	48c
Grade A medium	45c
Grade A pullet	39c
Peewees	27c

SALT SPRING ISLAND FERRY
SAILINGS
EFFECTIVE SEPT. 10
EXCEPT WEDNESDAY

Lv. Fulford Harbor	Lv. Swartz Bay
8.15 a.m.	9.30 a.m.
4.00 p.m.	5.00 p.m.
SUNDAYS ONLY	
8.15 a.m.	9.30 a.m.
10.15 a.m.	11.15 a.m.
4.00 p.m.	5.00 p.m.
6.45 p.m.	7.45 p.m.

For Information - Phone E 1177